ON SALE SUNDAY, MONDAY & TUESDAY

SUNDAY Sport

April 15, 2018 £1 (on sale until Tues, Apr 17, 2018)

IS THIS BRITAIN'S RANDIEST YOUNG WIFE?

# I've got a hubby and TEN lovers!

SEE PAGE 11

# Emma & Kelly strip with pals!

SEE PAGES 20-25

# Great gran faces jail for NUDE STRIMMING

PAGE 19

TRUMP'S GOT AN APP FOR IT!

# I'LL NUKE 'EM FROM MY PHONE

PAGE 5

GET THE SPORT ONLINE FREE FOR A MONTH! GO TO www.sundaysportonline.co.uk

# THIS WEEK'S SUNDAY Sport NIPPLE COUNT IS . . .

GOT A STORY?
Then call our newsdesk on: 0800 4725407 or email simon@sundaysport.co.uk
WE PAY CASH

# Stella's a sheer delight!

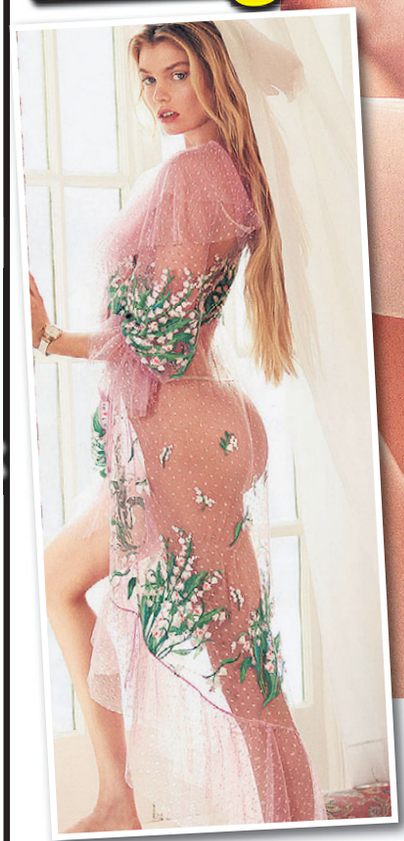

SHORTS SHRIFT: Kristen and love Stella in lezza kit

By SEB WATSON
news@sundaysport.co.uk

THESE are the perfect nips that *Twilight* celebrity lesbian Kristen Stewart gets to fiddle with every night.

Stunning Brit supermodel Stella Maxwell, 27, posed for this sizzling shoot for Eyetie mag *Issue*.

On one shot, her stiff little nipple is visible through her sheer top, while another photo gives us a clear look at her peachy trumper.

Stella was spotted out with 28-year-old girlfriend Kristen in Hollwood last week – both were wearing saucy little lesbian shorts.

An onlooker said: "I'd give a kidney to see them covered in each other's hot batter."

## TODAY'S WEATHER

TUES Cloudy

WED Mixed

THURS Fair

## SOON BE BETTER

**SHOWERY rain pushing in from the west through today but some eastern areas may remain dry. Those in Northern Ireland and Scotland could stay dry.**

**Temperatures of 14C in London, 10C in Cardiff, Manchester and in Belfast, and 11C in Edinburgh.**

**The wind will be picking up a bit on Monday, but it will be fairly OK for many. It'll be no surprise to north-westerners that they can expect rain, though.**

**Temperatures of 13C in London, same in Cardiff and in Manchester, 10C in Belfast and 11C in Edinburgh.**

**OUTLOOK: Drier with light winds.**

# HOLLY'S CARROT-UP-BUM SHOCKER

**TV PRESENTER Holly Willoughby has sensationally ruled out EVER shoving a CARROT up her BOTTOM.**

Holly, 37, was playing a game on outrageous comedy show *Celebrity Juice* when she point blank refused to ever put a phallic-shaped vegetable up her shitter.

Host of the ITV2 show, Keith Lemon, 44, asked Holly what three things she would never "put up her anus".

By BECCA STUBBS
becca@sundaysport.co.uk

Hitting back, Holly replied: "Your knob, a butt plug and a carrot."

The blonde beauty was sat on a spinning chair for the X-rated quiz where she was quizzed about her bum fun habits.

She was also asked which three things she enjoyed putting in her mouth but kept things clean when she primly answered 'chocolate, fruit and wine'.

Also on the show on Thursday night was singer Ella Eyre, 24, Bez, 53, from the Happy Mondays and *Hollyoaks* actor Gary Lucy, 36.

However, Holly stole the show with the crude game and had the audience in fits of laughter with her quick replies.

**Madison Welch**
**Age 26, 32FF, from Solihull**

# MEET KEN DOG!

## Pet is possessed by dead comedian

**NEVER mind "Ken Dodd's dad's dog's dead" – how about "Dead Ken Dodd's in my dog!"**

That's the claim of unemployed tiler Jeff Rose.

Jeff, from Knotty Ash – the Liverpool district made famous by the late buck-toothed funnyman – says the spirit of Ken has POSSESSED his pet pooch Tarbuck!

Jeff, 34, said: "I was gutted when Ken Dodd died. He was, without doubt, the funniest man to come out of Liverpool – apart from Tom O'Connor.

"But he'd had a good innings, so I tried to get on with life.

"That's when I noticed Tarbuck acting strange."

Jeff said his six-year-old hound:

- PICKED up a feather duster and started using it like one of Ken's famed "tickling sticks",
- BARKED the words "how tickled I am",
- ATE a pile of old tax paperwork.

Jeff said: "I had my suspicions Doddy had possessed my dog when Tarbuck chewed up my old P60s – we all know Doddy was no fan of the taxman."

By SIMON DEAN
simon@sundaysport.co.uk

In 1989 Dodd was acquitted of tax evasion following a trial.

But there was more.

Jeff shuddered: "One morning I saw Tarbuck had grown Ken Dodd's TEETH!

"This was all the proof I needed. The ghost of Ken Dodd's in my dog."

Now Jeff's hoping to put his possessed pooch on *Britain's Got Talent*.

He said: "Cowell will lap up shit like this."

# HE TAKES ALL THE WEEK'S NEWS & PULLS ITS PANTS DOWN

## MONDAY

DIVA Mariah Carey reveals she's been struggling for years with bi-polar.

Typical Mariah.

She's so fabulous she can even turn the world's fiercest animal half-gay. The exact identity of the bear is not known but our money is on the one who made such a song and dance about falling through the ice when Attenborough happened to be there with a film crew. Drama queen!

## TUESDAY

**CHAVVY supermarket Iceland vows to ditch palm oil from its products because farming it is cruel to orangutans.**

**That's quite a U-turn for a company which was fronted for many years by Kerry Katona.**

**Now there's a woman who boosted our use of palm oil. Especially during her time on *Men and Motors*.**

## WEDNESDAY

*BBC Breakfast* telly's Mike Bushell gives viewers a laugh when he accidentally falls into a swimming pool during an interview.

Experts say it's the wettest anyone has got on live morning television since Paula Yates quizzed Michael Hutchence on the *Big Breakfast* bed.

## THURSDAY

**RESIDENTS of a road called Bell End erupt with excitement after stopping plans to have the saucy name changed by killjoy councillors.**

**Afterwards they all gathered for a celebratory photo.**

**Altogether now, Bell End…say CHEESE!**

## FRIDAY

A SURVEY finds that two thirds of "child" refugees who come to Britain are actually adults.

The other third just called the survey team "cheeky little tykes" and chased them off with their walking sticks.

## SATURDAY

**ANOTHER Saturday, another solo TV gig for Declan Donnelly.**

**The plucky Geordie presented ITV show *Britain's Got Talent* without his telly chum Ant, who continues to receive treatment for alcohol abuse.**

**It's not known whether Ant was drunk during previous episodes of the show, but we have our suspicions.**

**Like the one where he swears blind that SuBo is a looker then repeatedly presses his golden buzzer in the mistaken belief it's his front doorbell.**

# IT'S PEP RAVIOLI!

## Face of Man City boss found in tinned treat

TEATIME WINNER: Pep's face can clearly be seen in the sauce

GOAL-DEN MOMENT: Keith's regained faith

**AFTER a season strutting around feeling Cock Of the North as his Manchester City rode the crest of a wave, the past few days have been tough for Keith Lincoln.**

Three high-profile defeats left the true Blue feeling like the stuffing had been knocked out of him.

But then came a miracle – as the face of his beloved team's boss Pep Guardiola appeared in his teatime plate of ravioli!

By SEB WATSON
news@sundaysport.co.uk

Warehouseman Keith, 45, from the Fallowfield area of Manchester, said: "It was like all my despair cleared and I saw the light. I had faith again in the club, the manager and the team!"

### Pride

A terrible week for City was rounded off as they crashed out of the Champions League at the hands of Liverpool on Tuesday.

Their first-leg defeat at Anfield previous week was followed by surrendering a half-time lead in the Manchester derby to lose 3-2 to neighbours United.

Keith said: "I imagine I thought City and Pep Guardiola could do no wrong after the season we've had. But as they say, pride comes before a fall. United and Liverpool provided that fall.

"I started having black thoughts about us not winning the title after all. But then my wife Julia made me my tea. Ravioli – my favourite. And then, halfway through, I saw Pep's face in the tomato sauce.

"And it was all alright again!"

# KERRY'S LOOKING ATOMIC!

10 YEARS AGO

LAST WEEK

**SHE may have been though the wringer and shat out five kids but Kerry Katona looked hot on ITV1 show *This Morning* to talk about mental health.**

**The former Atomic Kitten singer was invited on to discuss bipolar disorder after superstar Mariah Carey said she'd battled the condition for 17 years.**

**Kerry, 37, attracted a lot of comments about her red wig but others on Twitter said how good she looked – a full 10 years after flopping her titties out on the beach in Spain.**

**One fan tweeted: "Kerry Katona looked amazing!"**

## Channels in bidding war for Scarlett

TELLY presenter Scarlett Moffatt is set to start a BIDDING WAR as TV stations fight over the former *Gogglebox* babe.

Scarlett, 27 (*above*), has impressed after taking on more responsibility after 42-year-old Ant McPartlin's absence on *Saturday Night Takeaway*.

Her confident, bubbly appearances in front of the camera have allegedly sparked a frenzy between rival stations, who are all clamouring to sign up the brunette.

A source close to ITV said: "She is TV gold – she appeals to everyone, young and old. But there is a fight on for her.

"There is going to be a bidding war – an expensive one."

Scarlett is believed to be worth £2million after finding fame on Channel 4's *Gogglebox* before she won *I'm A Celebrity*... in 2016.

## STEPHEN FRY'S QI FACT

**SIGMUND Freud's first research project was on the sex life of the eel.**

## Airport fines for pisspots

**DRUNKEN air passengers could be hit with massive on-the-spot fines at UK airports in a bid to stop boozy air rage incidents this summer.**

**More than one in six people who have flown in the past three years have witnessed aggressive or drunken behaviour on board, according to the Civil Aviation Authority.**

**A government report has set out a range of proposals to curb excessive drinking before and during flights as part of its Aviation Strategy.**

**Among the suggestions are selling duty-free booze in sealed bags, tougher penalties for those drunk on flights and overhauling licensing laws for airside premises in England and Wales – not covered by the Licensing Act.**

**Ministers are also looking into fixed penalties that can be levied by cops in the airport.**

**WHOOPEE! WE'RE ALL GONNA DIE!**

# Trump: I wanna launch nukes on my iPhone

**JUST AS MAD: Vladimir Putin backs Syria in latest conflict**

**RING THE CHANGES: Trump can start WWII in a swipe**

By BRAD CHADWICK news@sundaysport.co.uk

**THE world moved a step closer to Armageddon last night when it emerged President Trump has an APP for launching his nation's nuclear missiles...on his iPhone!**

Traditionally, the launch codes – the so-called "nuclear football – is carried everywhere the President goes by a dedicated Secret Service officer.

But Trump decided the method was "outdated and cumbersome" and ordered White House tech boffins to devise an app for his iPhone which could allow him to start World War III at the swipe of a finger.

### Arsenal

A White House source said: "The President is very fond of his iPhone, which he uses to send his increasingly deranged tweets at all hours.

"When he asked if he could have an app to launch the nuclear arsenal we told him, 'But Mr President, you can't! It's not secure'.

"He insisted that he has fingerprint technology on his phone but still the generals said no. Eventually, the President said, 'I'm the goddamned Commander-in-Chief, just do it!'

"He got his app. It's f**king terrifying."

Experts reckon that the world is now a matter of days away from full scale nuclear war due to rising tensions between the West and Russia over the Salisbury poisoning and Syria. Russia's Vladimir Putin backs the regime of Syria's President Assad, which was last week accused of using chemical weapons against civilians in Douma.

President Putin has warned President Trump of "severe consequences" if the West attacks Syria in retaliation for the gassing incident.

## 'I'm the goddamned Commander-in-Chief!'

**UN-APPY ENDING: How end of world will look**

TITS OUT FOR TRUMPY – PAGE 27

# NUKE WINTER FEARS SPARK JAZZ MAG PANIC-BUYING

**MUSN'T GRUMBLE: 'Analogue porno' is flying off shelves**

FEARS of an imminent nuclear war have not just sparked panic-buying of bottled water and tins of beans – there's also been a run on PORN MAGS!

With tension rising over Syria, and the U.S. and Russia poised to lob atom bombs, millions are getting ready for Armageddon.

And as well as the vitals for life, those sheltering from the nuclear holocaust and subsequent nuclear winter will also need some grumble mags.

And that's good news for newsagents who are now shifting thousands of copies of *Razzle* and *Penthouse* as grot fans rush to amass a post-apocalyptic porn stash.

Dr Tom Kent, war studies lecturer at the University of West Lancashire, said: "One of the first things that Vladimir Putin will do at the outbreak of war is bomb the internet.

"That means no internet porn. After a nuclear war, survivors will need to stay in their shelters for at least two years. The idea of having no porn is unthinkable.

"Hence, the clever money is on so-called analogue porn – that's twat mags."

SUNDAY Sport

# THE VOICE OF YOUR BRITAIN

## Women's lusts are price we've paid for vote

**THIS year we celebrate the centenary of women getting the vote.**

And what a century it has been for the progress of the female of our species.

In the past 100 years, women have been taught how to drive motor cars, do advanced mathematics, serve as Prime Minister, form "girl groups" and even pilot fighter jets.

But let us not get too carried away.

And let us not fool ourselves that these advances have not come at a cost.

We see that cost in the unlovely shape of Mrs Fiona Jenkins.

Despite making vows of fidelity at the altar with her unfortunate husband Kevin, Fiona has no fewer than TEN lovers.

She also mocked the sanctity of the marriage ceremony – and mocked God Almighty Himself – by taking THREE lovers on her wedding night.

Now, we may blame Kevin for allowing his wife's waywardness.

But the fact remains that the "emancipation" of women, in too many cases, has conferred on the feebler-minded members of the gentle sex nothing more than a licence for wantonness.

**Yes, Mrs Jenkins and women like her may have the freedom to vote – but they have been enslaved by their own unbridled lusts.**

## We're being stripped by over-mighty state

BIT by bit, year by year, ancient liberties which our forefathers gave their lives for are being stripped away.

Take the case of Bessie Gordon, facing a prison sentence for the "crime" of strimming her garden in the altogether.

**If Bessie is prosecuted for appearing in public as the Good Lord intended, we may as well lie down and let the power of the over-mighty state trample us into the dirt.**

## Pothead pair fined for sex under bridge

**A COUPLE who had sex underneath the Tay Road Bridge in full view of passersby have appeared in court.**

**Drug-addled Frank Watt and Cheryl Johnstone refused to stop the act – which took place on a Sunday afternoon – despite being shouted at by a bridge CCTV operator while cyclists and members of the public passed close to them on November 5 last year.**

**Both Watt, 31 and Johnstone, 32, previously admitted the charge at Dundee Sheriff Court.**

**Fiscal depute Isma Mukhtar told the court a bridge CCTV operator saw Johnstone performing a sexual act on Watt for a number of minutes. He left the control room and shouted at both to stop what they were doing.**

**But when he returned to the control room he saw that Johnstone had resumed performing the act on Watt.**

**The pair were then seen to pull their trousers down and have sex with each other.**

**When police arrived the pair were both pulling their clothing back up and both appeared to be under the influence of drugs.**

**Watt and Johnstone admitted taking part in an offence of public indecency, and Watt also admitted possessing cannabis resin.**

**He was fined £300 while Johnstone was fined £135.**

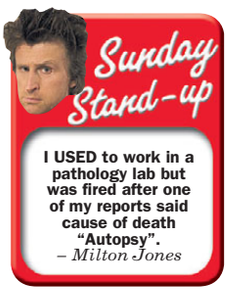


**I USED to work in a pathology lab but was fired after one of my reports said cause of death "Autopsy".**
*– Milton Jones*

## Path moved for nudists' privacy

A PUBLIC footpath running through a naturist campsite could be rerouted – to keep ramblers away from bare-arse fans.

The path cuts through Dolcoed camping site in Maesycrugiau, Carmarthenshire, but could be moved to skirt the edge of the property.

Llanllwni Community Council wants it moved "to reduce the possibility of the public coming into contact with, or sight of, the users of the campsite".

But many locals said they had no issue with the naturists.

The council report acknowledges the route "is obstructed in many places and has been disused for years".

At present, the right of way runs along a tree line adjacent to the 15 caravan pitches.

Mandy Hopkins, who lives next door to the campsite, said: "It doesn't bother me at all, I didn't know there was a pathway there."

# I like cake and I like pussy…why can't I join the W.I.?

## BIKER TAKES FIGHT TO HUMAN RIGHTS COURT

By SIMON DEAN
simon@sundaysport.co.uk

**BIKER Brian Jones is furious – as he's been BANNED from joining his local Women's Institute!**

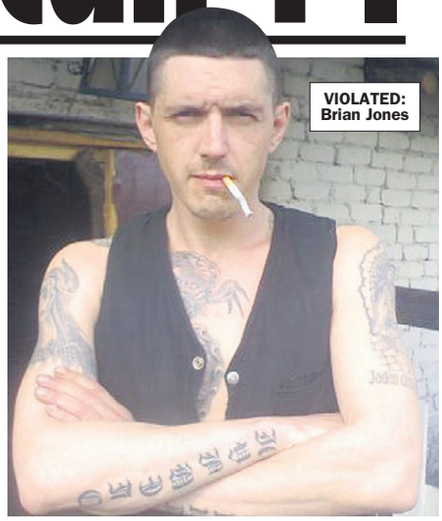
VIOLATED: Brian Jones

Now the 35-year-old scrap metal worker plans to take his case to court – claiming that his human rights have been violated by the ban.

Single Brian fumed: "It all started when these birds wanted to join our darts team.

"Don't get me wrong, I've got nothing against birds – in the right place – and I'm more than happy for them to come along to darts matches and cheer us on.

### Tits

"Especially if they get their tits out.

"But the idea of them playing darts? Well… it's just not natural."

Brian's objections were overruled when the ladies threatened to invoke equality laws to force their way onto the darts team of The Limping Goshawk pub in Huddersfield.

Brian told *Sunday Sport*: "I said to Ken, the landlord, 'You've caved in to these women. I'm never drinking in your f**king pub again'.

"He said, 'That's fine…because you're a right c**t'."

Undeterred, Brian then took another tack by applying to join his local WI – only to be rebuffed.

He raged: "I like cake, and I like pussy. The WI sounds great. So why can't I join?"

According to the WI website: "While WI membership is only open to women, men are welcome on courses at our residential adult education centre and take part in many activities, events and campaigns – both locally and nationally.

"The Women's Institute is an educational charity with a constitution that states membership is only open to women.

"Under UK law charitable organisations whose constitution stipulates single sex membership are entitled to restrict access to the opposite sex."

Last night a source at the Huddersfield and District WI said: "There is a lot more to the WI than just cake and what this man called 'pussy'."

ARE YOU LONESOME TONIGHT? Elvis rent boy will keep you company

# ELVIS IS ALIVE & WORKING AS A STREET HOOKER!

**ELVIS has left the building…and is selling his ARSE in Manchester's tough Ancoats district!**

**That's the claim made by *Sunday Sport* reader Bernard Green who said he spotted The King hustling last Wednesday afternoon.**

**Bernard, 56, said: "I was trying to find somewhere to park up, as I was going to the chippy, and I saw this bloke in undies strutting about all sexy and that.**

**"As I got closer he came up to the car window and asked, 'You looking for business, mate?'**

**"Obviously, I was left all shook up, but I was more shocked when I saw that it was Elvis Presley.**

**"He was trying to disguise himself by putting on an Oldham accent but it was definitely him."**

**Bernard added: "Elvis would be 82 now – he looked good for 82.**

**"I don't know why he was selling his arse though – you'd think he'd have plenty in the bank."**

**Officially, Elvis died on the toilet at his Graceland home in 1977.**

## SUGAR CANED

*SHOPS in Glasgow are selling cans of Irn-Bru with a free sachet of SUGAR – so punters can recreate the pre-sugar tax taste of the popular Scottish fizzy drink.*

## WASTED OF SPACE

**UNSCRUPULOUS conmen are selling gullible young clubbers empty plastic sachets – telling them that it is an "invisible" £50-a-gramme designer drug called 'Space'.**

46p PER MIN
CHEAP CHAT FILL THEIR OLD HAIRY HOLES!
CUM CRAVING GRANNIES 09839 190 678
XXX HARDCORE PHONE SEX!
TALK FILTH WITH HORNY LADIES!
46p PER MIN
09839 190 679
FETISH LOVING SLUT NEEDS A SPANKING!
*09096 040 523
PHONE FILTH & TEXT SEX! PHONE FILTH & TEXT SEX! PHONE FILTH & TEXT SEX!
GORGEOUS THAI LADYBOYS
Text SUCKS To 89126
Call 09096 040 522
TEXTS COST £1.50 PER MSG RECEIVED. MAX 3 REPLIES PER MSG SENT

GET THE SPORT ONLINE FREE FOR A MONTH! GO TO www.sundaysportonline.co.uk

SUNDAY Sport REPORTER JANE PARK SPENDS 24 HO

# SEX IN BRITAIN UNCOVERED & UNCENSORED!

AN EXCLUSIVE SERIES OF SPECIAL INVESTIGATIONS

ANYTHING GOES: Men go with women... and girls go with other girls

# 'Blowjobs without condoms is what all the guys want...and anal, they all love anal'

## LOUISA HARDACRE*, 33, FROM BRIGHTON

*NAME CHANGED FOR PRIVACY REASONS

"I'M not ashamed to say I earn a healthy pay packet – I qualified from university almost 12 years ago and I'm now the owner of my own marketing business.

"My firm has a multi-million pound turnover and I can afford to live the lifestyle I used to only dream about.

"I heard about the yacht parties through a very wealthy CEO I used to date, and I decided to give it a go back in 2015.

"Since then, I've never looked back and I go to the parties whenever my job allows it and I can find the time.

"As a single woman, I don't have to pay – but even if I had to, I would.

"I can honestly say I can't think of a better way to spend my money.

### Threesomes

"When I first started going on the yacht, I was the girl sat in the corner playing with herself while watching all these hot, sweaty threesomes take place.

"Now I'm the girl right in the middle of the room being pounded by two hard-cocked men one after the other and loving every second of it.

"I love sex and this is where I indulge my passion.

"I've licked a model's fanny while a well-known Hollywood actor has taken me hard and fast from behind.

"I've had two men caress every inch of my body before taking it in turns to shag me, to the point I could barely walk – I'd had that many orgasms my legs felt like jelly.

"On my third time on the yacht, I even let one hunky bloke pop my anal cherry – I got so horny I didn't care where his cock was as long as it was inside me!

"Orgies are commonplace and, to be brutally honest, sometimes I don't know whose cock I've sucked or whose pussy I've played with.

"I've seen things on that yacht you'd struggle to find in some of the more hardcore porn movies!

"Get a group of horny rich people together and things can get wild.

"The guys all want blowjobs without condoms and that's fine my me. I love the feeling of hot spunk exploding in my mouth.

"And, of course, the guys want anal. They love it. As I said, I'd never had it up the arse before I came on these trips.

"But now I love it. I've had a throbbing cock in my pussy and another in my bum.

"And I've come away with spunk dripping out of me. That was so wild.

"Everyone is vetted before they're allowed on board and they are all asked to sign a confidentiality agreement, which gives an added sense of security.

"I don't want my employees finding out what I do in my spare time and the organisers make sure that won't ever happen.

"The exclusivity and the privacy on board the yacht and the secrecy from the organisers makes my inhibitions quite literally float away."

NO INHIBITIONS: Louisa with a hunk at previous event

**RICH men and glamorous women on yachts with free-flowing champagne and endless amounts of SEX might sound like something straight out of a James Bond movie.**

But as I found out only last week, orgies on board multi-million pound gin palaces are a thing.

And they are a favourite hangout for some of Britain's super-rich.

For the past few weeks, *Sunday Sport* has blown the lid off the sex-crazed antics of what really happens in the UK – and this week is no different.

Organisers of the yacht parties, who we agreed not to name, allowed me complete access on board one of their secret yacht parties – on board a ship cruising between the sun-kissed islands of the Caribbean.

As the readers of this paper know all too well, I've been to plenty of X-rated parties in the past, but this one REALLY made me excited.

### Kiss

"Welcome aboard, Miss Park...please make yourself comfortable", the organiser said to me when I went aboard in Barbados, greeting me with a very forward kiss.

"You'd better get used to that – there'll be a lot naughtier things happening on board later," he joked as he gave me a tour of the luxury vessel.

"This yacht is worth around £50million – we hire it from the owner for 24 hours. That costs us £20,000.

"But we make that back, as all the male guests pay £3,000 each for a truly unforgettable

IN NEXT SUNDAY'S SUNDAY Sport: MEET JEN & SUE, TWO D

URS ON SEX YACHT FOR THE RICH & FAMOUS

# Everyone was so fit & sexy I just HAD to join in

GAME GIRL: Reporter Jane couldn't help herself...and joined in the adult action!

ALL HANDS ON DICK! Sex people go wild on board yacht

**EXCLUSIVE** By JANE PARK jane@sundaysport.co.uk

time. Ladies, of course, we don't charge."

Walking around the small ship I was amazed at the decor – it really was like a floating mansion and I'd never seen anything quite like it.

There was a main room with a giant circular sofa in the middle with plenty of sofas surrounding it, which I was sure would see plenty of sex action later.

Going back to my cabin, I got ready and slipped on the stunning designer bikini my editor had told me buy on expenses, so I'd fit in at this glamorous event.

As the punters piled on board, I did recognise a few famous faces among the wealthy guests – the sort you see in the society pages of posh magazines – and it hit me then just how exclusive this event really was.

Every girl was drop-dead gorgeous with supermodel looks and bodies that wouldn't look out of place in *Playboy*.

I was in awe and, when two girls kicked things off in the ship's main cabin by dripping champagne from each other's mouths, I knew things were really going to heat up.

They spent 20 minutes sharing the champagne in between kissing each other and groping each other's enhanced assets.

Pretty soon, they were joined by two men who peeled off the girls' dresses – they were clearly ready for action as they weren't wearing any panties.

## Probing

The girls then began pouring champagne over each other's bare boobs, sucking and licking it off each other's hardened nipples while the men began plunging their probing fingers inside the girls' wet holes.

It was a sight to behold as these four gorgeous people became entwined in a sea of limbs and lust.

When the men thrust their stiff cocks into the women in perfect unison, I very nearly exploded myself.

I looked around and saw everyone was watching the sex show open-mouthed. Then I caught the eye of a hunky fella who was clearly enjoying the orgy as much as me, judging by the tent in his pants!

Feeling brazen and given confidence by the champagne, I strutted over and began chatting to him. Everyone was so gorgeous and sexy, I forgot my editor's advice to "simply watch and report".

I just had to join in...

After making small talk, he said to me: "Forget this mindless chit-chat, just grab my cock and shut the f**k up!"

Feeling his hard rod through his jeans, I undid his zipper and unleashed his huge cock, running my hand up and down his erection.

As my hand moved faster, I felt his fingers slide into my bikini bottoms and he began teasing my clit.

Rubbing his fingers across my nub, it wasn't long before he was exploring my fanny and I felt him close to cumming.

Not slowing down, I came all over his hand as I felt his hot jizz shoot across my chest.

"That was so hot," he panted in my ear.

After my orgasm, I decided I better head on deck out before I got too involved with the on board action.

Turning around, I saw the foursome had been joined by another three people.

## Dripping

I could make out was two women enjoying a lesbian 69er and one woman screaming in pleasure as she had a giant cock slamming in and out of her dripping pussy.

Walking back to my cabin to change out of my cum-stained bikini, my ears were ringing with the sex screams and moans that filled the boat.

Leaving the small ship once we'd docked back in Barbados, I was amazed at the secrecy and privacy given to the guests and fully understood why they were so popular with the rich and famous.

I can almost guarantee that there's no better way to spend their millions than by hopping on a multi-million pound sex yacht and shagging gorgeous people in wild orgies!

DIVORCEES WHO LOVE TO BONK STRANGERS

ALL CALLS 46p per minute
LIVE 121
LIVE HARDCORE SHAG XXX
0908 520 6992
LIVE OLDER 60+ Ladies
Bored FRUSTRATED and WAITING for YOUR CALL
1-2-1 SEX
HARDCORE MATURE XXX FUN!!
0908 520 7788
18+ SEX TEXT
GIRLS waiting RIGHT NOW!
Txt Shag to 69695
£1.20 PER MSG P/C
PLUS SHHH! LISTEN IN!!
GET READY - ACTUAL NOISES!
0909 860 4065
MOBILES CALL NOW 69179 60p per min
ADC Media PO Box 4004 M61 0GL. Calls recorded & cost 46p per min plus your network access charge, SMS cost £1.20 each to receive+standard network charges apply. To opt out of marketing send STOP ALL to 69695 at any time, 69179= 60p per min. Over 18s. Bill payers permission. We may send promo msgs. Opt out & Helpline 0161 607 3017.

GET THE SPORT ONLINE FREE FOR A MONTH! GO TO www.sundaysportonline.co.uk

## This week in 1987

### Top 10 UK singles

1 *Let It Be* – Ferry Aid
2 *La Isla Bonita* – Madonna
3 *Lean On Me* – Club Nouveau
4 *Can't Be With You Tonight* – Judy Boucher
5 *Let's Wait A While* – Janet Jackson
6 *Respectable* – Mel and Kim
7 *If You Let Me Stay* – Terence Trent D'Arby
8 *With Or Without You* – U2
9 *Ever Fallen In Love* – Fine Young Cannibals
10 *Living In A Box* – Living In A Box

### Top 10 films in UK cinemas

1 *The Secret of My Success*
2 *Police Academy 4: Citizens on Patrol*
3 *The Aristocats (Re-issue)*
4 *Blind Date*
5 *Lethal Weapon*
6 *Platoon*
7 *Raising Arizona*
8 *Tin Men*
9 *A Nightmare on Elm Street 3: Dream Warriors*
10 *Burglar*

# NICKIE NURSES KINKY DESIRE

By WENDY THOMAS
news@sundaysport.co.uk

**KINKY Nickie Ann has revealed that she loves raising temperatures in the bedroom...by dressing up as a NURSE.**

The saucy 25-year-old said stripping down and donning a uniform really gets her fella going.

The 32C Blackpool brunette said: "Dressing up is something that I absolutely love. I've got all the outfits, but the best one of them all and my favourite to dress up as is definitely a nurse.

"I like to do a bit of doctors and nurses roleplay!"

## Face-sting jellyfish invade UK

A KILLER jellyfish which leaps out of the water and clings onto victims' faces before stinging them to death has been spotted off the coast of Devon.

The Madagascan Springer jellyfish is normally only found in the tropics.

But it's believed global warming has extended its range to take in the southern half of Britain.

Marine biologist Dr Davies Winton said: "The Madagascan Springer waits for prey to pass the shallows where it is lurking, then leaps up and deploys its stingers.

"One of its favourite tricks is to fix itself onto human's faces.

"Death comes within four hours and there's no known antidote.

"A sighting of this creature in UK waters is worrying as the Madagascan Stinger has no natural predators around our coast.

"There's no way I'm going within 10 miles of the sea this summer. And that's a problem – given my job."

FOLLOW US ON twitter @thesundaysport

## Station thief's cop shop plop

**A MAN who broke into a police station and SHAT on the front counter was nabbed – wearing a stolen police hat.**

**Michael Brennan, 21, was filmed relieving himself after breaking in at the empty station in Lifford, Co Donegal.**

**He stole two police caps, a pocket diary, handcuffs, a car key, a vest, a torch and radios.**

**Brennan was picked up by officers in Strabane, Co Tyrone, and he was jailed for three months for possession of stolen goods.**

**He was later identified as the man behind the smelly break-in, and he finally appeared in court, where he pleaded guilty to causing criminal damage.**

**A Judge acknowledged that Brennan had already served time for stealing police property, but ordered him to pay police £195 before the case was adjourned until June 11.**

# I'VE GOT A HUBBY AND TEN LOVERS

## Jayde's got flashin' sense

**FORMER *Playboy* model Jayde Nicole is the latest celeb babe to join the *FreeTheNipple* campaign.**

**The 32-year-old stunna was spotted revealing all outside the trendy Warwick club in Hollywood.**

**But this was no ordinary flash!**

**A pal explained: "Jayde was showing her support for 17-year-old Lizzy Martinez, who was forced to wear plasters on her nips when she went to her Florida school without a bra."**

**We're all for support like this...**

**COCK HUNGRY: Fiona on wedding day with Kevin**

**'THAT'S NOWT': Mary Crumpton's story**

By SIMON DEAN
simon@sundaysport.co.uk

**FUN-LOVING Fiona Jenkins must have crossed her fingers during the "forsaking all others" bit of her wedding vows.**

Because although being two years wed to long-suffering hubby Kevin, she has a string of TEN lovers!

Fiona, 34, decided to speak out after reading newspaper reports about Mary Crumpton of Chorlton in Manchester who lives with her husband AND her fiancé – and has TWO more boyfriends.

### 'I had sex with three casual boyfriends on my wedding night'

Fiona, from Stoke-on-Trent, said: "I saw that story in the paper and I thought, 'That's nowt'. I had THREE lots of spare cock on my wedding night!

"Kev's a lovely bloke and all that but he can't keep up with me. I just need lots of cock.

"I've got 10 regular lovers – mostly off the estate, as it's handy.

"There's women round here that call me a slag and that, but they're just jealous.

"They'd love to be able to get their hands on as much cock as I get.

"And I'm always dead careful. I've only had the clap a couple of times."

Cuckolded Kev, who *Sunday Sport* found sobbing into his pint in a local boozer, insisted he was "alright" with his harlot wife's behaviour.

But unlike Fiona, who by her own admission is a good, old-fashioned slapper, Mary Crumpton defines her unusual shagabout antics as "polyamory".

**Slapper**

The 44-year-old has a husband, Tim, 43, a fiance, John, 53, and two regular boyfriends – Michael, 63, and James, 73.

Fiona lives with Tim and John in a godless mockery of the sanctity of marriage, while the other two men live nearby.

## Hookers rage over 'nutty' ad rules

**HOOKERS are complaining that their work is being hamstrung by ludicrous laws which govern what they can and cannot say to potential clients.**

**Government-published advertising regulations mean sex workers could get arrested for using certain phrases in ads, like "natural," "kissable" and "sweet nectar".**

**The list of terms from the state government in Queensland, Australia, also rules out "Mistress Squirt A Lot" as well as banning "Spanish Beauty" unless the sex worker is in fact Spanish.**

**However, the guidelines say it's fine to use words like "magic hands " and "dominatrix".**

**A spokeswoman for the Scarlet Alliance, which represents 20,000 sex workers, said: "The ad regulations are so nutty in Queensland – they don't make sense."**

HORNY ASIAN SLUT
WANTS IT UP THE BUM!
09839 190 489
BIG TITTED NYMPHO
"I WANT YOU TO CUM ON MY HUGE TITS & THEN I'LL LICK IF OFF!"
09826 135 271
XRATED
KINKY BITCH
THERE'S NO PLEASURE WITHOUT PAIN
I'LL TELL YOU HOW I WANT TO BE F**KED
09099 962 118
09826 135 272
OBEDIENT Housewife
WILL LET YOU F**K ANY HOLE TILL SHE IS RED RAW!

## Blac: Ideal home has a sex room

SEXY Yank model Blac Chyna says she wants a dedicated SEX ROOM in her dream house.

In a film clip for *Architectural Digest*, Chyna teamed up with Michael Lehrer, of Lehrer Architects in Los Angeles, to design what she'd imagine in her ideal home.

She included an infinity pool, a 10-car garage, a Blac Chyna topiary, a helicopter pad and a room set aside for BONKING.

The 29-year-old told Lehrer in the video: "This might sound kind of crazy. I would also like to have a sex room.

"So, maybe like in my closet, and it's, like, a button that I push and you can go in there – like a secret little room."

The reality star also pitched the idea of including a recording studio in her home, which makes sense as she is currently trying to launch a rap career.

## Big MILFs are cleaning up!

**A NAKED cleaning firm says it is rejecting young, slender applicants as customers prefer to book chunky MILFs.**

**The Naturist Cleaners has 300 professionals on its books who are willing to scrub, dust and polish in the nude at UK homes.**

**Cleaners earn £30-45 an hour and a strict "no touching" policy is in place on all jobs.**

**Clients can request male or female cleaners of a range of ages, shapes and sizes – but it's women of an "experienced age and fuller figure" who are proving most popular.**

**Company founder Laura Smith said: "The kind of people that use the service varies. It's not all men – we have females requesting male cleaners.**

**"We've turned some people down though – our customers prefer women of a more experienced age and fuller figure."**

# BEEB PULL FROG

## Full-frontal Versailles flops with prudes

DROOP IN RATINGS: LouisXIV is actually dressed in one scene

P-LUNGE: George Blagden's Louis makes a grab for Anna Brewster's sexy Montespan

By SIMON DEAN
simon@sundaysport.co.uk

**THERE were fears for the sanity of the British TV watching public after BBC bosses revealed their raunchiest-ever show has been a ratings FLOP!**

With a whopping 30 X-rated scenes over just 10 episodes, *Versailles* – the story of Louis XIV of France, played by George Blagden – was the steamiest show on UK telly.

But now it seems the historical drama has reached the end of the road, as French cable channel Canal Plus has reportedly decided to axe the show, and end it on its third season, as ratings plummet.

### Steamy

The show – screened on BBC2 – had a £21 million budget, and was full of explicit raunch, but it seems that viewers of the series on both the French and British channels were turned off by top actresses stripping naked for steamy screen sex.

A source said: "The BBC made a big decision when it bought *Versailles*, particularly with all the full-frontal nudity.

"At first, viewers were open to all the pornographic scenes but slowly the Beeb saw *Versailles* ratings drop to just one million viewers – and it seems to have had the same affect in France.

"It makes you despair. If people don't like filth, what do they like? Bastard prudes."

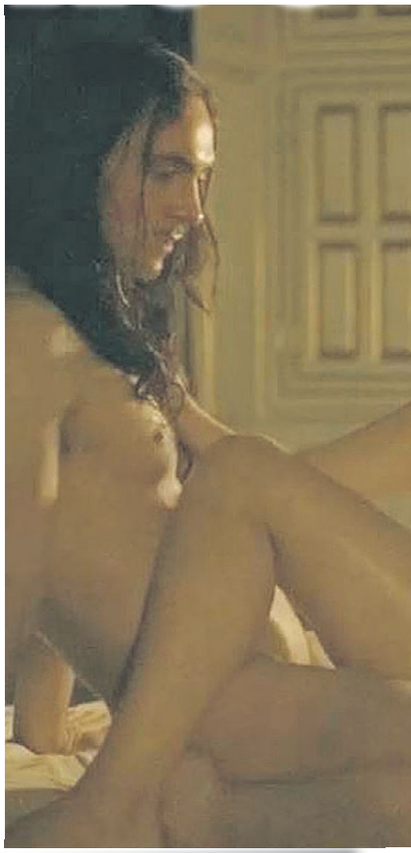

# FILTH FEST

## ANNA BREWSTER (MONTESPAN)

RIGHT ROYAL ROGERING: Anna shows her thesbian talent – and plenty more!

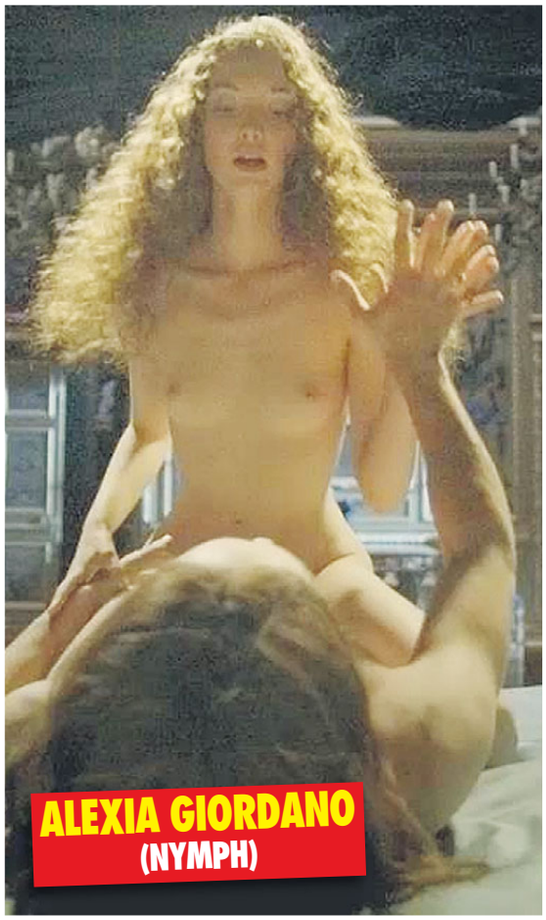

## ALEXIA GIORDANO (NYMPH)

## AMIRA CASAR (BEATRICE)

## VALERIE THOUMIRE (MADAME DE BEAUVAIS)

# Sexy Amber's dripping stunt!

By GRACE HOOPER
news@sundaysport.co.uk

**HOT Amber Rose put on a racy display for a SEX TOY advert which spoofs the shower scene from the 1960's horror film *Psycho*.**

The model is shown rinsing off her body when she's surprised with the dildo.

The black and white clip begins with Amber in the shower scrubbing her flawless figure.

A shadow of what appears to be a hand holding a knife is seen against the bathroom wall as a mysterious figure approaches.

The figure rips open the shower curtain as Amber screams.

But instead of a knife, a pink and white sex toy is gently handed to her.

"Oh, thank you, I was looking for this," the soaked stunna squeals as she grabs the dildo with an ecstatic look.

The hilarious ad is for Amber's partnership with luxury sex toy maker Lelo.

In the original Alfred Hitchcock film, Janet Leigh was Marion who is killed in the shower by Norman Bates, played by Anthony Perkins.

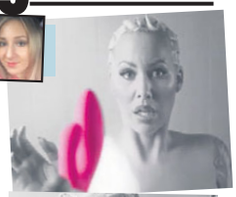

## WANNA SHAG ANOTHER GUY'S WIFE OR GIRL?

These days more and more women are ready to experiment with sex. They talk to friends and read about sexual adventures that their partners are too shy to try. They know there are guys out there who will give them just what they need and in these pages they appeal to you.

This service is brought to you by Finebourne, Britain's leading contact company. Finebourne was set up by women for the benefit of women who who want a discrete method of meeting men for no-strings sex.

For our exclusive, up-to-date listings (300+ pages) of up-for-it women in your area just sent £10 in cash, cheque or postal order to FINEBOURNE, PO Box 210, Chesterfield, S41 8LP

NAME.....

ADDRESS.....

.....

.....POSTCODE.....

GET THE SPORT ONLINE FREE FOR A MONTH! GO TO www.sundaysportonline.co.uk

# Viz TOP TIPS

LIKE *Sunday Sport*, *Viz* Top Tips are a national institution. And in this weekly feature, we bring you some of the very best from over the years…

**SUBMARINE designers. Why not put any water pipes on the outside of the sub? That way, if they burst, there is no harm done.**

***Jim Hogan, e-mail***

A MALT loaf is just the right size and colour to sculpt a convincing pair of human-sized turds. Don't forget to taper one end.

*Matt Webb, e-mail*

**SCRABBLE players. If you have a Q and a U, try to use the Q for words like 'Qi' of Qat'. This will free up the U for words like 'bum', mum' etc.**

***Stu, email***

IMPOTENT men. Don't waste money on expensive drugs like Viagra off the internet. Just let the wife think you don't fancy her.

*A Davis, e-mail*

**BEFORE brushing your teeth, eat something sweet, such as a piece of chocolate. That way you can be sure of getting good value for the toothpaste that you use.**

***John Twomey, Kilburn***

CYCLISTS. Avoid getting a sore arse by simply placing a naan bread over your saddle. This will comfort your ride and when your return home, hey presto! A warm snack.

*Chris Pearson, Southampton*

**FOOTBALL commentators. When a player is mouthing off at the referee, make people think you are cleverer than you actually are by insisting that he is 'remonstrating' rather than arguing.**

***R Clemence, e-mail***

QUEENS. If a large jewel falls out of one's sceptre, it can easily be replaced with a pear drop of the same colour, from which one has sucked the sugar coating.

*HM Queen Elizabeth II, Windsor*

**KEEN on owning a hamster? Simply urinate in the corner of your room and make a nick in the end of your finger with a kitchen knife every couple of weeks for 18 months.**

***Jon, e-mail***

SHOE bombers. Increase your payload by becoming a clown.

*Mark Johnson, e-mail*

# Why won't anyone hack MY photos from the iCloud?

SUNDAY Sport EXCLUSIVE

HACKED OF KINDNESS: Joan wants fame and fortune

By SIMON DEAN
simon@sundaysport.co.uk

**WHEN Joan Lorimer hears celebs griping about their "privacy being invaded" by hackers who've stolen their private photos, she's filled with a jealous rage.**

Because even though the 47-year-old from Droitwich, Worcs, has saved around 3,000 intimate and X-rated snaps on the iCloud, NOT ONE has been hacked!

## Nudie

Aspiring actress Joan said a leak of her nudie snaps would be a short cut to celebrity and fortune but she's still waiting for the fickle finger of fame to point in her direction.

The singleton, who lives with her 12 cats, told *Sunday Sport*: "Who'd heard of Emma Watson, Kym Marsh or that Jennifer Lawrence before their pics were leaked by iCloud hackers?

"Nobody, that's who!

"Their personal snaps get leaked and all of a sudden, they're megastars.

"And they're complaining about a breach of security and invasion of privacy.

"These ruddy girls would be nowhere without hackers. But have the hackers nicked any of my photos? No. Not one.

"I've got a piss-easy password – *Droitwich1234*, which even a four-year-old could guess.

## Knickers

"But still nobody's pinched anything from my iCloud.

"I don't know what Watson, Lawrence and Marsh have got that I haven't, but it's not fair."

The iCloud is some sort of space-age virtual filing cabinet in the sky where iPhone users can keep their personal photos and documents.

Details remain sketchy but it seems that Russian hackers using miles-long virtual sky hooks can 'fish' photos out of the iCloud.

Jennifer Lawrence and Kym Marsh had XXX-rated videos hacked from the iCloud, while Emma Watson got her knickers in a twist over some snaps of her trying on frocks.

FAMOUS: Emma Watson, Jennifer Lawrence and Kym Marsh

# Nitty Nora cock explorer!

A SCHOOL nit nurse has been charged after she allegedly had sex with a teenage student at the high school where she rummaged for lice.

Angela Dee Beik, a 46-year-old nurse at Linn-Mar High School in Marion, Iowa, was placed on leave last month after she told two nurses at St. Luke's, a hospital in Cedar Rapids where she also worked, that she had sex with a student.

She was fired from her position at the school district on April 9, school officials said.

By VAL O'FIELD
news@sundaysport.co.uk

The alleged incidents occurred in Cedar Rapids during a period of several months. When investigators quizzed Beik, she admitted having sexual contact with the student while employed as a nurse.

The Linn Co Sheriff's Office served the arrest warrant and took Beik into custody.

Beik told the nurses at St. Luke's she had a "make out session" with the 16-year-old student in October, and then in March received a Snapchat video of the student masturbating, according to an application for a search warrant.

In the video, the student stated his mother had left and he was "ready," police wrote in the warrant.

The Department of Human Services began an investigation on March 18 and police have since seized Beik's mobile phone.

Matthew May, the school district's spokesman, said Beik had been a full-time employee with the district since August 2016.

Her duties included searching for nits, tending to minor injuries and handing out the morning after pill.

He added that student safety is the district's foremost concern and administrators take abuse allegations seriously.

Beik (*right*) was placed on leave and has since been fired, said a spokeswoman.

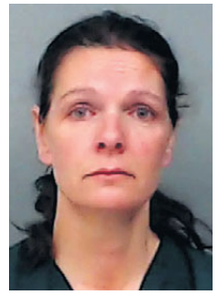

## Miss set up teen sex on Messenger

A TEACHER allegedly confessed to having a sexual relationship with 15-year-old student and to setting up their encounters on Facebook Messenger.

Keri Hoffman (*above*), 35, is said to have told authorities she had been having sex with the lad since March 30.

Hoffman said she used Messenger to communicate with the teenager and to set up where they would have their encounters, including in her car and inside her father's detached garage.

Agents with the State Bureau of Investigation quizzed Hoffman, of Clinton, Oklahoma, and charged her with facilitating sexual conduct or communication with a minor by use of technology and two counts of second degree rape.

Hoffman was booked slung in jail and her bail was set at £20,000.

It was not clear last night whether she is still in jail, or whether she has coughed up the necessary.

**So I said to this Scotsman, did you have spots when you were a teenager? He said ach nee.**
*– Tim Vine*

## Fitness fan sues gym over 'gay sauna w*nkers'

**A FITNESS freak is suing his gym after other men TOSSED OFF in a sauna while looking at him.**

**The "straight, single dad" – identified as 'GB' in court papers – said the November incident left him "shaken up".**

**After entering the steam room at the Equinox gym in New York, he was relaxing in a corner when the fellas came in.**

**He said: "I'm relaxing, I'm sitting in the corner, it's very meditative. The steam clears…and I look across from me.**

**"This gentleman, sitting pretty close, his towel is open, his legs are spread and he's looking right at me, and the guy next to him was rubbing the man's inner thigh. His towel's off and he's masturbating.**

**"I thought, 'No escape, I'm going to be bummed'."**

VILE SCENES AT BIRTHDAY PARTY

# THIS WOMAN SHAT IN LOVE RIVAL'S CHICKEN NUGGET BOX

Sunday Sport EXCLUSIVE

**SIMMERING TENSION: Clare Pringle (*left*) had grub soiled**

**WHEN women fall out over a man it can get VERY nasty.**

But few spats have descended to quite the grotesque level as that between Ellie King and her love rival Clare Pringle – who both claim the affections of a delivery driver, who cannot be named for legal reasons.

On Wednesday the simmering tension between the pair boiled over when Ellie SHAT in Clare's box of Chicken McNuggets.

And if that were not bad enough, the vile act took place at a kids' birthday party.

Conflict was inevitable when Clare and Ellie's kids were both invited to the same party in Hull.

The host had spared no expense and laid on a McDonald's buffet along with lashings of Tizer.

But the festivities turned to shit – literally – when Ellie soiled a box of nuggets that Clare had briefly put down.

### Filthy

Another partygoer told *Sunday Sport*: "I don't know how she did it, but Ellie got hold of Clare's nuggets and shat in them.

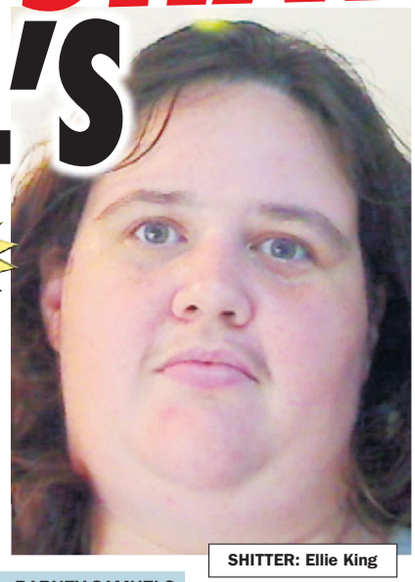

**SHITTER: Ellie King**

By BARNEY SAMUELS
news@sundaysport.co.uk

"Clare screamed when she realised what had happened and she knew straight away who was responsible.

"She screamed, 'You filthy f**king bitch' and they started scrapping like vicious alleycats.

"It put a downer on the party as all the kids were screaming too."

The 32-year-old van driver, who both girls claim as their own, now wants neither woman and went to court for a restraining order which bans them from coming with 100 yards of him, while also banning his identity being revealed in the Press.

## READER PIC

**Kath will make yer trunk stiff!**

**DESPITE it being April, Britain is still feeling chilly – but hopefully this pic of Kathryn Farnborough will warm your cockles.**

**The brazen blonde flashed her boobs AND her beaver for *Sport* reader Michael Southworth, who met the babe on his travels in Asia.**

**They visited a wildlife park in Thailand together and Michael said: "She was feeling horny and, while I was taking a photo of the elephant, she sat down, pulled down her dress and flashed!"**

**See your sexy pic in *Sunday Sport*? Email *readerpics@sundaysport.co.uk* – we'll message back.**

## NETBALLS

*A MAN wearing a gym skirt and high heels who asked to join in a girls' netball game at a school in Sheffield "may have been a pervert", authorities have warned.*

## APE SHIT

**AN annual race in which monkeys ride Pekingese dogs around the village of Marshall Hampton, Hants, has been called off after animal rights busybodies said it was "demeaning".**

ADC Media PO Box 4504 M61 9QU. Calls recorded & cost 46p per min plus your network access charge. SMS cost £1.20 each to receive + standard network charges apply. To opt out of marketing send STOP ALL to 69695 at any time. 69179= 60p per min. Over 18s. Bill payers permission. We may send promo msgs. Opt out & Help line 0161 607 3077.

## Supply Miss 'had sex with teenage lad'

A SUPPLY teacher has been charged with having unlawful sexual relations with a teen.

Nicole Reed (*above*), a 42-year-old substitute teacher, was arrested outside Concordia High School in Kansas.

She was charged in Cloud County District Court with one count each of aggravated indecent liberties with a child and solicitation of a child.

She has since been released on bail.

Charging documents say that on or about July 4, 2015, she had unlawful sexual relations with a boy who was at least 14 but not yet 16.

She also is accused of soliciting the teen previously.

Despite being hired as a substitute teacher, and previously working full-time for the district, Supt Quentin Breese said Reed's arrest is not related to her time with Concordia Public Schools.

DVD XXX
CAKEY TV
2 DVDS £12 / 6 DVDS £30
12 DVDS £40 / 25 DVDS £65 / 50 DVDS £105
ALL PRICES INCLUDE 1ST CLASS & VERY DISCREET P&P
SIMPLY CHOOSE THE SUBJECT MATTER YOU WOULD LIKE YOUR DVDS TO FEATURE
TEEN (OVER 18) / MILF / MATURE / GRANNY / PRO-AMATEUR / THAI / UK / INTERRACIAL / RETRO (1970-1985) / BIG TITTIES / EUROPEAN / SOLO GIRL / TRANSSEXUAL / GAY / BDSM / FEM-DOM / JAP / ALL GIRL / FEATURE FILM / OLD FARTS & YOUNG TARTS / OUTDOOR / GANGBANG / BLACK / BBW / COLLEGE UNIFORM / LATINA / CUCKOLD / ANAL / WEEKLY 12 (NEW RELEASES)
PLEASE CALL 07931 - 071575 OR
VISIT US AT WWW.CAKEY.TV
MasterCard
TO ORDER BY POST PLEASE SEND YOUR ORDER TO M. WATTS 206 WESTCOTT CRESCENT, LONDON, W7 1NU. PLEASE MAKE YOUR PAYMENT PAYABLE TO M. WATTS
VISA

## Sex photo scam gang deported

AUTHORITIES have deported 89 Chinese nationals involved in a huge internet SEX PHOTO scam.

The suspects, including 15 women, were flown out on two planes sent by the Chinese government.

It's believed all 89 will be immediately executed when they arrive back in Beijing.

General Ouk Haiseila, chief of the Immigration Bureau in Cambodia, said members of the group contacted women in China over social media and tricked them into sending erotic photos, then extorted money by threatening to spread the images online.

Online scams by Chinese gangs that operate from foreign countries and target mainland Chinese are common throughout Southeast Asia, and have also been caught operating as far afield as Kenya and Spain.

The gangs base themselves outside China to avoid their country's feared secret police, who instantly execute wrongoers.

SEE MICHELLE CLACK'S RUDEST EVER PICS

Pages 42 & 43

## GUARDS HOG

*A PROWLING tiger managed to kill and EAT 14 fierce guard dogs which were meant to be protecting locals in Aleksey-Nikolskoye, eastern Russia.*

# Man BEHEADS wife and their two dogs then chops off his arm and GOUGES own eye out

BANGED UP: Wakefield was high on meth and cannabis

"FULL OF EVIL": Trina with one of the pet dogs

**A LOON who decapitated his wife and their two dogs before gouging out his own eye and hacking off his arm has been caged for 29 years.**

Troubled Kenneth Wakefield, 45, was off his tits on crystal meth when he went on the rampage at the home he shared with wife Trina Heisch in Phoenix, Arizona.

### Bloodied

The attack took place on July 25, 2015, and was discovered when a neighbour who had gone to check on the couple said he came face-to-face with a naked, mutilated and bloodied Wakefield.

When police arrived, they noted Wakefield's arm and eye were missing.

They then discovered the headless corpses of Trina, 49, and the two dogs.

Wakefield told cops he was "trying to get the evil out" of Heisch by chopping off her head.

He was high on meth as well as synthetic marijuana at the time.

Maricopa County Superior Court heard the pair met while they were each serving 10-year sentences in the nuthouse for stabbing relatives, and were found "guilty, except insane".

He had sought an insanity defence in his wife's death, and eventually pleaded guilty earlier this year in a plea deal.

By BRAD CHADWICK
news@sundaysport.co.uk

### Apologised

Wakefield apologised to his late wife's family at his sentencing.

He said: "I just wanted to say I'm sorry. I can't change it.

"I suffer also. She was my best friend."

Wakefield received 25 years for the murder of his wife, and two for each of their two dogs.

# KEEP IT QUIET . . . EMILY'S TOPLESS!

## New horror blockbuster babe strips



SILENT RUNS: Emily in pant-wetting new horror *A Quiet Place*

JUST in case there wasn't enough terror in the real world, what with World War III on the way, Hollywood has come up with a movie to scare the shit out of us… *A Quiet Place*.

In the year 2020 most of Earth's population has been wiped out by a race of blind, ET's with hyper-sonic hearing.

The creatures use sound detection to hunt and kill any form of life. The Abbott family – husband Lee, wife Evelyn, deaf daughter Regan, and sons Marcus and Beau – scavenge for food while remaining as silent as possible and communicating through sign language.

Evelyn is played by the gorgeous Brit actress Emily Blunt, 35.

And fans of the actress will be keen to get a look at the beauty's busters – which were on show in the 2004 lesbian romance *My Summer of Love*.

A fan said: "Faced with the choice of flesh-eating aliens and minge-eating lesbians, I know which I'd choose!"

FULFIL YOUR FANTASIES...ADULTS 18+ only Britishhookups.com -BEST SEX hookup service - Use 89577 live out your fantasies NOW!

# SEXY XXX CONTACTS

## Easy UK Postcode Match - See who replies to Your Postcode! Text - Sport and your postode to 89577 for a hot horny match with a very horny woman!

WE DO NOT CHARGE YOU TO TEXT IN! - Hook up via your mobile NOW!

We don't charge you to text in/make contact. It's just the price of a normal text message. £1.50 per text received from 89577. Maximum 4 billed messages per reply. Simples!

### Why Use Us?

- Real people replying not a computer ✓
- Not a scam,transparent service & charges ✓
- & we have contact details,email & phone ✓
- Women have photos they can send you ✓
- Money back guarantee* ✓
- It's 100% private & discreet ✓
- We don't charge you to make contact ✓

### DESPERATE

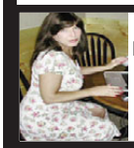

Newcastle (43) Photos available. Text- ANNALISE to 89577

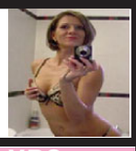

Manchester . 30's. All texts answered, looking for discreet horny man. Text- MARIAN to 89577

### ★ 18 & 19 YRS ★

**Mala** (aged 18) Pretty Indian girl looking for a guy any age for sexy times. Anywhere UK PHOTOS AVAILABLE. Text- **MALA to 89577**

**Leanne** (aged 18) Sexy happy blond girl slim but curvy. 32F tits. Bisexual. Looking for a guy any age for sexy times. Anywhere UK. PHOTOS AVAILABLE. Text- **LEANNE to 89577**

**Kamel** (aged 18) Pretty big boobed happy Indian girl looking for a guy any age for sexy times. Anywhere UK. PHOTOS AVAILABLE. Text- **KAMEL to 89577**

**Pixie** Yorkshire area. Teen 18 wants horny man. Photos available. Text- **PIXIE to 89577**

### ★ 20 - 35 YRS ★

**NEED ACTION?** Sexy naughty just divorced fun loving easy going woman 35 seeks man looking for passionate hook ups NOW. Please text me. Don't leave me horny! Anywhere UK. (Business woman who travels) VIDEO PHONE PHOTOS AVAILABLE. Text- **REDHOT to 89577**

**Cat** (aged 22) Sexy horny Russian girl looking for a guy any age for sexy no strings times. Bisexual. Anywhere UK/ London PHOTOS AVAILABLE. Text- **CAT to 89577**

**VERY HORNY divorced woman busty black woman** (aged 30's) looking for a guy any age/race for sexy times NOW Anywhere UK. PHOTOS AVAILABLE. Text- **DESIRE to 89577**

**Foot fetish?Text JENNYFEET to 89577**

### ★ MILFS ★

London/UK HORNY 48 PHOTOS. Text- CLARE to 89577

Milf needs sex! Divorced. Photos. Yorks/anywhere Text- ANN to 89577

**Val** (aged 42) Blond with brains and bosoms! JUST Divorced looking for a man with passion who can handle me! Anywhere UK. PHOTOS AVAILABLE. Text- **VAL to 89577**

**Helena** (aged 51) Blond busty easy bar maid, divorced women looking for action!!!. Midlands/ Anywhere UK. PHOTOS AVAILABLE. Text- **HELENA to 89577**

**Really horny desperate local Milfs** - Want to get photos and connect with easy horny UK milfs? (mainly divorced) PHOTOS AVAILABLE. Text- **MILF to 89577**

### ★ GILFS ★

**Nan** (aged 63) Blond gran who takes care of herself. Wears nice clothes/make up/perfume. Still likes a cuddle and a bit of sex. Retired. Travels to see family UK. Still wants a bit of fun. Hope somebody still fancies me. PHOTOS AVAILABLE. Text- **NAN to 89577**

**ELIZA** (aged 65) Dyed Blond curvy plump woman. I like wearing sexy underwear. I LOVE men fancying me. Happy to get it on with a man of any age 18+. No strings. Discretion assured. PHOTOS AVAILABLE. Text- **ELIZA to 89577**

Really horny desperate local UK gilfs. To connect with them - Text - GILF to 89577 for pics/more

No charge from us to text in to 89577 and just £1.50 per text received from 89577. (maximum 4 billed messages per reply, including photo/video exchange)

### ★ GAY CURIOUS ★

**GAY CURIOUS MEN** - Want to get photos and hook up with other gay curious men? UK gay curious men aged 18+ want to connect with like minded horny guys NOW. PHOTOS AVAILABLE. Text- **GAY to 89577**

### ★★REALLY OLD

**Really old 82 but still horny desperate old woman wants sexy fun, no strings - happy to connect with men of any age or type. MIDLANDS/LONDON/UK** PHOTOS AVAILABLE. Text- **FLORAL to 89577**

### ★★HORNY WIVES

**While the cat's away....** - Want to get photos and connect with easy horny housewives? PHOTOS AVAILABLE. Text- **HOUSE to 89577**

### ★ TRANSSEXUALS

**Transsexuals (chicks with d****) looking for horny men NOW. Get photos and details and get it on!** PHOTOS AVAILABLE. Text- **TS to 89577**

### ★★URGENT 4 XXX

**Contact a woman whos really URGENT....** - Want to get photos and connect with urgently HORNY women wanting QUICK sexxxxx? PHOTOS AVAILABLE. Text- **URGENT to 89577**

### ★★POSTCODE MATCH ★★

**See who replies to YOUR postcode!**

**Simply text - SPORT followed by your postcode to 89577**

**For example SPORT B13EP to 89577**

**Get a match - Get photos of a sexy horny woman and connect for sexy action via your mobile whenever you like.**

**You can improve your sex life and fulfil your fantasies by simply using your mobile phone..... Get photos and connect - it's that easy. DO IT NOW! x**

Yorkshire. 50s Photos available. Text- PAM to 89577

UK. 43 yrs Just divorced & horny! Text- TANI to 89577

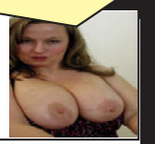

Anywhere Uk. 42.Photos available. Text- SEXYLU to 89577

Just 18. UK. Naughty. Photos too. Text- CARIE to 89577

Scotland Photos available. Text- MADDY to 89577

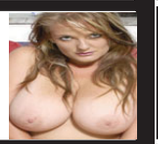

UK. Photos available. 63 yrs old. Text- GIO to 89577

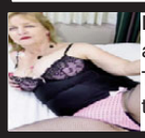

Derby. Photos available. 60yrs Text- MILLY to 89577

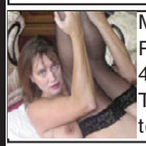

Midlands. Photos 40s divorcee Text- DOTI to 89577

Anywhere UK (71) Photos available. Text- RENATA to 89577

UK.18.Photos available. Text- ELLIE to 89577

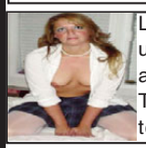

Likes to dress up!. Photos available. Text- HOLLY to 89577

### ★★SUB WOMEN

**Submissive women** - Want to get photos and connect with submissive easy women looking for a man to dominate them? PHOTOS AVAILABLE. Text- **SUB to 89577**

### ★★DOM WOMEN

DOMINATRIX's FOR WIMPS. PHOTOS AVAILABLE. Text- **DOM to 89577**

Uk. Photos available. 76 yrs old. Text- APRIL to 89577

**NO CHARGE TO TEXT IN! (just your normal text message rate) £1.50 per text from 89577. Maximum 4 messages per reply.**

**UK 42 yrs old**

PHOTOS AVAILABLE. Text- **SAMIRA to 89577**

**JUST DIVORCED**

UK.PHOTOS AVAILABLE. Text- **DEGAN to 89577**

**★70 years★ UK**

PHOTOS AVAILABLE. UK anywhere . Divorced Text- **OLDSOPHIE to 89577**

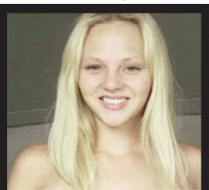

North Eng. Lancs. 18 years old. PHOTOS AVAILABLE. Text- **CARY to 89577**

**★MIDLANDS ★**

PHOTOS AVAILABLE. Text- **MSKEELER to 89577**

DISCREET 62

UK DIVORCED GILF 62 PHOTOS AVAILABLE. Text- **EDNA to 89577**

UK. PHOTOS/VIDEOS AVAILABLE. Text- **SEXLUCY to 89577**

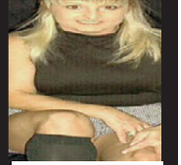

NORTH WEST divorcee PHOTOS AVAILABLE. Text- **NICI to 89577**

Lancaster DIVORCED 63 year old. PHOTOS AVAILABLE. Text- **HOTNANCY to 89577**

**SINGLE. 19. SUSSEX/LONDON/UK. TRAVELS.** PHOTOS/VIDEOS AVAILABLE. **TEXT: KYLIE TO 89577**

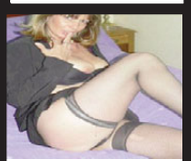

**LONDON MILF.** PHOTOS AVAILABLE. **DIVORCEE WANTS HORNY MAN. TEXT: CHAR TO 89577**

**DESPERATE DISCREET DIVORCEE. UK/ SOUTH** PHOTOS AVAILABLE. **TEXT: SHELLY TO 89577**

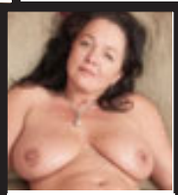

Divorced woman. 48. Photos/Videos. Text- **JEANNA to 89577**

UK DIVORCED MILF PHOTOS AVAILABLE. Text- **CLAIRE to 89577**

18+ ADULTS only. We do not charge you for texts sent into 89577 (they are charged at your standard network rate) and it's only £1.50 per text received from 89577. (maximum 4 billed messages per reply, including photo/video exchange) . Only 100% real people replying - not a computer. Not a subscription service. Photos are for display purposes, for entertainment/role play/fantasy purposes only. You need a web enabled phone or browser to be able to view photos-possible download charges. You must be 18+ and the bill payer or bill payers permission. Adult text service only. No meeting made or implied. Please see the full virtual sex sms service terms at Britishhookups.com *Results guaranteed in that you will receive a text message reply. Virtual sex only offered sexy fun via your mobile. By using the service you are confirming you are 18+ & agree to the virtual operator led service terms at Britishhookups.com BM BTalk WC1N 3XX 02071933159 help@allapptext.com Text swap to 89577 to swap to a new match. Text stop to 89577 to end.

# DEANO ON SUNDAY

## Guess what's racist now?

SEE that clump of Japanese Knotweed threatening to knock half the value off your house? Want to get it shifted?

Don't. It'd be a RACIST act.

I really, *really* wish I was making this up.

According to "environmental expert" – dear reader, raise your eyebrows when you hear those dread words – Fred Pearce, when we talk about non-native species being "invasive", we're just being "xenophobic".

Where the f**k do they find these people? Are they specially bred in some lab in Shoreditch?

Pearce says the effects of the knotweed – which strangles other plants and grows through your house – and invasive creatures such as grey squirrels are being exaggerated.

Pearce gave a talk at the Edinburgh Science Festival where he argued that foreign animals are being "demonised".

Grey squirrels, introduced to Britain in the 19th century, have wiped out large numbers of native red squirrels because they carry a pox which is harmless to them but deadly to reds.

But Pearce said whether British squirrels were grey or red made no difference to the natural world.

### Bad

Speaking ahead of his talk, he drivelled: "If you look at the language used to describe these 'invasive species', it is very xenophobic and suggests that anything foreign is bad. It is terrifyingly similar to the language which can be used about immigrants invading the country."

There you go. You can't even say anything bad about foreign f**king plants and animals!

Getting contractors in to clear your knotweed seems to be on a par with chucking a Romanian in the river, in the mad, mad, mad world of Pearce and his ilk.

I looked up Fred Pearce.

Guess what? He's a regular contributor to, yes, *The Guardian* newspaper.

One of his columns is entitled: "Is the way we think about overpopulation racist?"

Oh, for f**k's sake! That's the base from which all the soppy Guardianista class start.

All white people are racist and anything they do is driven by this hateful prejudice.

Meanwhile, anything foreign – apart from anything from the USA or Israel – is good, wholesome, natural and part of the rich international tapestry.

It's EXACTLY this sort of warped mentality that sentenced hundreds of young white girls across the country to abuse at the hands of Pakistani – sorry, Pakistani-heritage – paedophiles.

Who would have ever believed that f**king WEEDS could become part of the Left's assault on common sense and decency?

email: simon@sundaysport.co.uk

Sunday Sport CAMPAIGN: JUSTICE FOR BESSIE

# OAP faces jail for naked strimming in her OWN GARDEN

FACING JAIL: OAP Bessie received complaints

**THE full force of the Nanny State came crashing down on a 71-year-old pensioner after she stripped STARK NAKED in her own garden.**

By SEB WATSON
news@sundaysport.co.uk

Bessie Gordon went out to tackle her garden in Goole, East Yorks, last Monday and had soon worked up such a sweat she decided to peel off.

She told *Sunday Sport*: "I was in my own back garden and could hardly be seen by anyone.

"I loved the feeling of freedom as I went about my naked chores.

"I'd been hard at it with the strimmer for about half an hour when some twat in a peaked hat poked his nose over my fence and barked, 'I want a word with you!'

"This bloke told me there had been complaints, so I asked him 'From who?'

### Arrested

"He said, 'It doesn't matter from who, I'm from the council and I'm telling you to put some ruddy clothes on!'

"Well, I told him, 'Go and f**k yourself, you c**t' and lobbed a plant pot at his head.

"Next thing I know, the police were here and I'm being arrested for threatening behaviour and assault. They've told me I could even go to prison!

"Just for using my strimmer in the buff! It's madness."

Julius Pemberton of civil liberties group Prod Off raged: "Can it be that a nation which stood alone for freedom and liberty in 1940 is now adopting the policies of the evil fascist regime it eventually defeated?

"One of the Nazi's first acts was to ban naked strimming – a law they eventually imposed on their entire European empire.

"Justice for Bessie!"

## 'Lust in space' team launch jizz

**HUMAN SPUNK has been sent to the International Space Station for the first time, as Nasa tries to find out if humans could ever conceive in space.**

**Carried aboard Elon Musk's SpaceX Falcon 9 rocket, the sperm will be experimented on to see how space and low gravity affect sex cells.**

**Astronauts onboard the ISS will thaw the frozen jizz to see if sex in space would lead to reproduction.**

**The study is being undertaken as part of Nasa's Micro-11 mission, which hopes to learn how micro-gravity affects the swimming of sperm and how well they move in space.**

## Clams killed off by giant cocks

AN ancient species of sea mollusc went extinct because of its giant COCK, a boffin claims.

Extinct species of "ostracods", clam-like crustaceans which have been on the planet for 500 million years, were studied.

Under the creatures' shell is a large sperm pump, up to 30 per cent of its body length, but in some cases even longer.

Species where the 'cocks' were really big went extinct more quickly, said Gene Hunt of the Smithsonian National Museum of Natural History in Washington.

GLAMOUR PALS STRIPPING TOGETHER

# TWO SEXY FOR THEIR SHIRTS

6-PAGE SPECIAL

Michelle Marsh
Age 31, 32FF, from Oldham

Lucy Pinder
Age 32, 32G, from Winchester, Hants

**WHAT could be better than a glamour girl getting her boobs out?**

Why, TWO glamour girls getting their boobs out, that's what!

Boob expert Dr Barry Wilkins, of the University of West Lancs, told us: "The idea of two girls together, without their tops on, is top of the list for many men.

"It's only beaten by lesbian anal piss play and clown porn in most best-liked fantasy lists."

Here at *Sunday Sport* we're on bread and water for the rest of the year because we've blown the ENTIRE picture budget on SIX PAGES of our top glamour babes posing together in saucy twosomes.

By SIMON DEAN
simon@sundaysport.co.uk

*Sunday Sport* picture editor and Head of Vision Mark Tate, 48, said: "It took absolutely ages to book all these babes into our photo studio.

"And it cost us a ruddy great fortune!

## Garters

"I've had to do some very fancy accounting, because if the editor ever finds out how much I blew on this feature he'd have my guts for garters!"

Still, folks, we reckon that it's money well spent.

Enjoy the pics, lads!

Kelly Andrews
Age 26, 30GG, from Hoylake, Wirral

Emma Frain
Age 24, 30F, from Newcastle

Christie Neale
Age 24, 36C, from Romford, Essex

Ashley Havelin
Age 24, 32D, from Chelmsford

Ivelena Nedkova
Age 26, 32D, from Hove

Emma Louise
Age 27, 30G, from Romford, Essex

## Lucy James
Age 25, 32D, from Birmingham

## Natasha Marley
Age 31, 32D, from Aldershot

## Gemma Hiles
Age 29, 32E, from Preston

## Missy Love
Age 32, 32E, from Glasgow

## Jess Kingham
Age 23, 32F, from Camberley, Surrey

## Jess Impiazzi
Age 27, 34DD, from Haslemere, Surrey

GET THE SPORT ONLINE FREE FOR A MONTH! GO TO www.sundaysportonline.co.uk

# TWO SEXY FOR THEIR SHIRTS

6-PAGE SPECIAL

**Angel Wicky**
Age 29, 34DD, from Reading

**Katarina Hartlove**
Age 28, 36FF, from Peterborough

**Casey Batchelor**
Age 31, 34GG, from Southend

**Malene Espensen**
Age 33, 32F, from Kingston upon Thames

**Amy Diamond**
Age 29, 32E, from Widnes

**Sophie Howard**
Age 31, 30GG, from Southport

**Kayleigh Pearson**
Age 29, 32E, from Bath

**Tanya Bardsley**
Age 33, 32D, from Richmond, Surrey

18+ Horny Babe Chat
LIVE 1-2-1 SEX CHAT LIVE 1-2-1 SEX CHAT LIVE 1-2-1 SEX CHAT
HORNY WET CUTE BABES!
09826 138 000

SERVE YOUR MISTRESS
BECOME MY FILTY SEX SLAVE
•TEASING/DENIAL •HUMILIATION
•BONDAGE •WORSHIP
•ROLEPLAY •WHIPPING
YOU WILL DO ALL THE DIRTY THINGS
I DEMAND!
09099 962 113

MATURE MASTURBATOR
W**K OFF WITH GRANNY!
09096 040 412

F**K ME NOW!
BEHIND MY HUSBANDS BACK!
CENSORED
YOU'LL BE MY DIRTY LITTLE SECRET!
WE CAN CUM TOGETHER!
09099 962 114

WET & WILD
PULL DOWN MY KNICKERS AND LICK MY WET P**SY
09099 962 115

Sister Voyerista Confessions

| | |
|---|---|
| GAMMY GUMMY GRANS | 09096 040 413 |
| LATEX WEARING LADYBOY | 09096 040 414 |
| WIFE GETS F**KED | 09096 040 415 |
| SQUIRTY SEX | 09096 040 416 |
| SPANK ME THEN F**K ME | 09096 040 417 |
| CUM IN MY BUM | 09096 040 418 |

SEX STARVED HORNY SLUT!
C**K HUNGRY NATALYA WILL F**K YOUR BRAINS OUT!
09096 040 419

CUM With Chloe
Spunk on my tits!
09099 962 116

I'LL SUCK TILL YOU SHOOT
YOU'LL JIZZ IN SECONDS!
09099 962 117

Calls cost £0.65 per minute to 09826 & 09096 & £1.55 per minute to 09099 plus your phone company's access charge. All live calls are recorded in compliance with PP+ regulations. Service provided by Luv2Chat PO Box 143 BN18 8DF. Some automated messages may be sent for billing purposes. Not a subscription service. Adult text chat service with no guarantee of meeting made or implied. Service is for entertainment/fantasy/role play purposes only. Photos are of models and are for display purposes only. Text STOP to 89098 to stop service. Users of all services must be over 18 yrs and must have the bill payers' permission. Customer help line 03333130018. You may receive free promotional messages. To optout of marketing text OPTOUT to 89098.

# TWO SEXY FOR THEIR SHIRTS

6-PAGE SPECIAL

**Leanne Crow**
Age 28, 34H, from Sunderland

**Sarah Randall**
Age 29, 32HH, from Cardiff



**Brooke**
Age 29, 34D, from Catford, south London

**Rachel Boden**
Age 27, 32C, from Bristol

**Daisy Watts**
Age 25, 32C, from Chelmsford

**Stacey Massey**
Age 22, 34D, from Plymouth

**Madam Amanda's**
World of WWW.AMANDOM.COM

FOR DIRTY LIVE CHAT
CALL 0908 313 7297 OR
TEXT MADAM OR NANNY TO 89077



LISTEN AND W**K! NEW APRIL 2018

**09097 991520** YOUR BIG D***KS TWISTED THEN YOUR FISTED
**09097 991521** MY C*** SUCKING RUBBER DOLLY SLUT
**09097 991522** A**LY ALCOHOL PACKED SUCKING MY T***
**09097 991523** TV HE WAS BIG & BLACK & USED HIS TW**
**09097 991524** TV MY BIG C**K IN YOUR TIGHT TRANNY AR**
**09097 991525** TV YOUR MY DIRTY BITCH & THE RAFFLE PRIZE
**09097 991526** TV YOUR T*TS SALINE INFLATED & AR** MATED
**09097 991527** TV SHOPGIRL F***** HIM IN HIS WIFES DRESS
**09097 991528** TV DOMINATED & FU**** BY MUM IN LAW
**09097 991529** TV SUCKED & SHA**** BY HIS MATES MUM
**09097 991530** AB'S STEPMUM SAID ACT A BABY BE A BABY
**09097 991531** AB SPANKED OVER MUMMY AMANDA'S KNEE
**09097 991532** AB YOUR TAKEN OUT IN NAPPY SPREADER!
**09097 991533** AB SHE PUT HIM IN PLASTICS & BURNT HIS PANTS
**09097 991534** THEY SP***** ON HIS HORNY WIFE'S FACE
**09097 991535** ASB SHE RUBBED HER HAIRY P**** ON HIS FACE
**09097 991536** ASB SUNDAY SCHOOL TEACHER TOUCHED HIM
**09097 991537** ASB HORNY ST-MOM BLEW SMOKE IN HIS MOUTH
**09097 991538** I'M GOING TO P*** DOWN YOUR THROAT
**09097 991539** YOUR MY NUMBER 1 SLAVE LISTEN TO ME S***

USED PANTIES & FREE PHOTO £25+PP
1-2-1 CALLS £20 FOR 10 MINS TEL 07966 519 614
(BY DEBIT/CREDIT CARD ONLY)

Calls cost £1.50 per minute plus your phone companys access charge Callers must be 18 or over & have the bill payers permission. All live calls are recorded All texts cost 1.5 plus your standard network rate we may send free promotional SMS. Send "STOP ALL" to 89077 to opt out. Service provided by DATA PRO LTD Customer Careline 02477150516

## Teen Girls On The Toilet

Teen (18+) girls are filmed performing their private toilet duties all filmed in close-up. Inc panty fetish & masturbation.

## Black Matures & Teens

Black teen girls (18/19) eager to learn how to please a man are instructed by beautiful experienced black mature teacher.

## Granny Lesbian Threesomes

Dressed in sexy stockings & nothing else, these elderly women (65+) use dildos, strap-ons & tongues for lesbian sex.

## Indian Wives Inter-Racial

Indian wives are f**ked by white men. All women do 'A' sex & not vaginal sex as their husbands watch.

## Tranny Mistresses & Their Slaves

Tranny Mistresses dressed in pvc/leatherwear allow their multiple slaves to suck them before rear f**king them.

## Fetish Swingers Dominant Wives

Fetish swingers parties with dominant wives & their sub sex slaves all dressed in corsets, high heels & strap on 'A' sex.

## Masturbating Posh Mature Wives

Bored wealthy wives want more than sherry & bridge - dressed in sexy lingerie they do joint masturbation & oral sex.

## I F**ked The Boss's Wife & Sister

Two for the price of 1! F**k the wife of your boss & his sister at the same time giving them both 'A' & oral sex.

## Old Wives Strap-on Sex

Real mature wives aged 50+ use huge strap ons to bring each other to climax before their husbands join in. Oral & 'A'.

## Teen Girlfriends In College Uniform

Beautiful young teen girls (18/19) show off their bodies in college uniform before given the best blow jobs.

## F**k My Wife For Free!

You've paid for your mail order bride & your mates all want a go too! The hardest g**g b**g action including 'A' sex.

## Busty Black Wives Inter-Racial

Big knockers on black wives who are taken up the 'A' by white men. Plenty of loud orgasms & breast-w**ks too.

## College Girls & Tutors

Sexy young college girls aged 18/19 dressed in their uniforms are f**ked by their old tutors. Oral, vaginal, foot fetish & WS.

## Teen Girlfriends & Old Teachers

Young girls (18+) want better grades & have oral sex with their dirty old teachers (aged 70+). Messy facials & uniforms.

## Housewives in Uniforms

Housewives wearing nurse, traffic warden, police, air stewardess & college uniform are f**ked. Inc. 'A' sex.

## F**k My Wife & Her Sister

A change from wife swapping - sister swapping! F**k your wife & then her sister whilst she watches!

## Russian Grandads F**k Teen Girls

Dirty old Russian grandads aged 60+ get to f**k beautiful Russian teen girlsl aged 18/19. All girls get messy facials.

## Indian Teens - Double The P***y

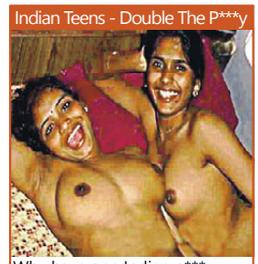

Why have one Indian p***y when you can f**k both. One up the rear & one in the mouth - the dirtiest Indian sex ever.

## Mature Teach Me How To F**k

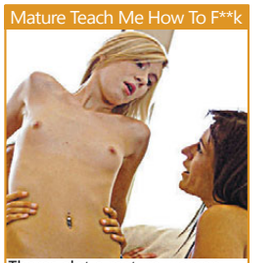

Theres alot a mature woman can teach a teen (18+) girl & how to enjoy rear sex is just one of those lessons.

## Mega Melons Housewives

All the housewives in this film have mega massive melons which their husbands spirt their climax over boobs & face.

## Sex Slave To My Girlfriend

Dominant girlfriends insist on all their sexual needs being satisfied including endless oral sex & tongue pleasures.

## Fat & Ugly Wives

Someones gotta f**k them! Fat & ugly women let their bodies be used for sex - turn them over & take 'em up the rear.

## Sister Nuns Masturbating

Sister nuns masturbate in front of the camera, a very secret affair with some nuns lesbian oral sex too.

## InterRacial Mature Lesbians

Ebony & ivory mature wives have lesbian sex with plenty of oral pussy licking & various sex toys. Inc sexy lingerie.

## Black Man F**ked My Wife

Your wife suggests that her f**king well hung blackman will spice up your sex life! Do you watch him take her up the rear?

## Posh Mature Doggers

These beautiful sexy mature wives drive to popular dogging sites where they are f**ked over the bonnet of their Merc.

## Pensioner Wives Foot Jobs

Old dollies aged 70+ show off their wrinkly feet to the camera before using them to climax hard d**k. Includes messy oral sex.

## Massive Silicone Tits Wives

Extraordinary huge tits filled with silicone & perfect for the creamiest d**k w**king with climax over boobs & in open mouth.

## Large Arse Stockings & Wet Sex

The biggest arses you will find on camera! Stockings sex & sex up the bum with climax soaked wet knickers.

## Young Boys & Granny G**g B**g

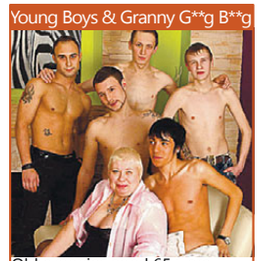

Old grannies aged 65+ are f**ked by multiple young boys (18+) incl. circle oral sucking & granny 'A' sex.

## Black Teens In College Uniform

Gorgeous sexy black teen girls (18+) dressed in clean crisp college uniforms with white socks all do oral sex with messy facials

## Submissive Housewives

She cleans the house & takes care of your kids & later she dresses in sexy lingerie to perform your every sexual wish.


**2 Films - £24.99 4 Films - £39.99 6 Films - £54.99 8 Films - £69.99 12 Films - £94.99** prices + £5 Postage/Packing

4SQUARE

Send To: 4Square, Shop 7, 58 Low Friar Street, Newcastle U Tyne, NE1 5UD

Pay Cash ❍ Uncrossed Postal Order ❍ Cheque ❍ (Pay To 4Square)

I enclose £.....plus £5 discreet secure postage & packing = £ .....

Your name address & post code....

Sun 15 Apr

Teen Girls On TheToilet ❍ Black Matures & Teens ❍ Granny Lesbian Threesomes ❍ Indian Wives Inter-Racial ❍ Tranny Mistresses & Their Slaves ❍ Fetish Swingers Dominant Wives ❍ Masturbating Posh Matures ❍ I F**ked My Boss's Wife & Sister ❍ Old Wives Lesbian Strap on Sex ❍ Teen Girlfriends In College Uniform ❍ F**k My Wife For Free ❍ Busty Black Wives Inter-Racial ❍ Dominating Older Sisters ❍ Teen Girlfriends & Old Teachers ❍ Housewives In Uniforms ❍ F**k My Wife & Her Sister ❍ Russian Grandads F**k Teen Girls ❍ Indian Sisters - Double The Pussy ❍ Mature Teach Me How To F**k ❍ Mega Melons Housewives ❍ Sex Slave To My Girlfriend ❍ Fat & Ugly Wives ❍ Sister Nuns Masturbating ❍ InterRacial Mature Lesbians ❍ Black Man F**k My Wife ❍ Posh Mature Doggers ❍ Pensioner Wives Foot Jobs ❍ Massive Silicone Tits Wives ❍ Large Arse Stockings & Wet Sex ❍ Young Boys & Granny G**g B**g ❍ Black Teens In College Uniform ❍ Submissive Housewives ❍

Offer available to over 18's only & subject to availability. Offer may be changed at any time in any way without prior notice. Delivery 21-28 days

# 10 things you might not know about BRITAIN'S GOT TALENT

POPULAR show *Britain's Got Talent* returned to screens this weekend for its 12th series.

With £250k cash and a spot at the Royal Variety Performance up for grabs, the auditions kicked off last night.

Simon Cowell, 58, Amanda Holden, 47, Alesha Dixon, 39, and David Walliams, 46, all returned to the judging panel with hopes of unearthing a new star.

Here are 10 things about the show you may not have known…

**1 THE judging panel might look familiar now but there have been 11 judges over the years including Piers Morgan, David Hasselhoff, Carmen Electra and Michael McIntyre.**

**2** IT was meant to be called *Paul O'Grady's Got Talent* but when Paul pulled out, the show went to America instead. Due to its huge success, it was brought back to the UK in 2007 and *Britain's Got Talent* was born.

**3 ACTS audition three times before they audition for the celebrity judges. First, they perform in front of a producer, then a senior producer, then another panel before finally getting on stage in front of the cameras and the famous judging panel.**

**4** SUSAN Boyle's audition is the most watched EVER, amassing close to a BILLION views over the years.

**5 A WHOPPING 450 acts have made it through to the live shows from the thousands that enter every year.**

**6** FERN Britton and Cheryl Cole were originally supposed to be on the judging panel but both turned the prestigious job down for various reasons.

**7 KELLY Brook was a judge for two days and famously blamed hosts Ant & Dec for her short-lived appearance, saying they didn't like her.**

**8** ALTHOUGH there are plenty of people who love the show, Amanda Holden's boob-baring dress she wore in 2017 attracted the most Ofcom complaints of the year.

**9 2015 winner Jules O'Dwyer sparked a controversy after she used a stunt dog in her final performance. When it was revealed, more than 1,100 viewers complained to Ofcom and ITV even offered refunds to fans.**

**10** THERE are now 56 versions of the talent show, in countries across the globe including Albania, Peru and Russia.

# Tits out for Trumpy!

SUPPORT: A tourist poses with feminist

LEADER: Trump

FLASHINGTON: Topless protest babes get 'em out at gates of White House

By BRAD CHADWICK
news@sundaysport.co.uk

**BY his own admission, Yank President Donald Trump is a big fan of "pussy" which he enjoys "grabbing".**

But let's hope he is also a tit man who'd appreciate this saucy display outside his official residence, the White House.

A group of feminists picketed the Washington DC mansion to protest against laws which ban women from going topless – while allowing male upper nudity.

## Illegal

GoTopless President Nadine Gary said: "Any state or local law which makes it illegal for a woman to go topless is unconstitutional.

"But most people don't know that.

"And that's why we're taking the issue of topless rights to the top by demanding the president's attention to this issue.

"A woman's right to go topless falls under the 14th Amendment's gender equality provision."

SISSY TRAINING
LIVE 121 SEX CHAT
STRIPPED OF YOUR MANHOOD!
BECOME MY LITTLE SISSY!
MADE TO DO WHATEVER I DESIRE!
0983 919 1783
18+ only. Calls Recorded, cost 46p per minute plus 'Access Charge'. LL99 Ltd. 0208 114 2016
Mistress Jackie
"THE STRICTEST MISTRESS" ON CALLING YOU WILL BECOME MY PET SLAVE AND DO ANYTHING I ASK!
• HUMILIATION
• WORSHIP
• BRUTAL BONDAGE
• TEASING / DENIAL
WARNING! EXTREME DOMINATION
46P PER MINUTE
LIVE STRICT DOMINATION
0983 919 1716
18+ only. Calls Recorded, cost 46p per minute plus 'Access Charge'. LL99 Ltd. 0208 114 2016
60+ BIG BOOBED GRANNY
Live XXX Granny Sex
Be a Good Boy and Found Grannies Tits!
46P PER MINUTE
0983 919 0801
18+ only. Calls Recorded, cost 46p per minute plus 'Access Charge'. LL99 Ltd. 0208 114 2016
XXX SEX
LIVE 1-2-1
HUGE TITS
0983 919 0722
18+ only. Calls Recorded, cost 46p per minute plus 'Access Charge'. LL99 Ltd. 0208 114 2016
suck my knicker juices
LIVE 121 LIVE 121 LIVE 121 LIVE 1
0983 919 1770
18+ only. Calls Recorded, cost 46p per minute plus 'Access Charge'. LL99 Ltd. 0208 114 2016
LIVE SEX CHAT
FILTHY OLDER WIVES!
XXX
MARRIED 'N' CHEATING!
0909 604 0343
18+ only. Calls Recorded, cost 65p per minute plus 'Access Charge'. LL99 Ltd. 0208 114 2016
We may send you free promotional sms messages. If you would like to opt-out of receiving free promotional sms messages please text OPTOUT to shortcode 89077.
CORSET & STOCKINGS SEDUCTION
LIVE 1-2-1
"LOOKING FOR A BIT OF ROUGH TO TEASE MY MUFF!"
POSH SPECIAL
0909 604 0355
18+ only. Calls Recorded, cost 65p per minute plus 'Access Charge'. LL99 Ltd. 0208 114 2016
46p per minute plus "Access Charge"
ALL LIVE 1-2-1 PHONESEX
Strict Mistress..... 0983 919 1758
Fetish Girls..... 0983 919 1892
Horny Little Teen 18+..... 0983 919 0887
Foot Fetishist..... 0983 919 1800
Outdoor Girls..... 0983 919 0802
Pure filth..... 0983 919 1827
Lady Boys..... 0983 919 1832
Adult Babies..... 0983 919 1780
Spanking..... 0983 919 0718
18+ only. Calls Recorded, cost 46p per minute plus 'Access Charge'. LL99 Ltd. 0208 114 2016


# Naked axe-wielder shot in cock

**A MAN was shot in the DICK with rubber bullets when he ran at cops brandishing THREE axes.**

**Cops were called after the man went berserk with a crowbar, smashing up a motel and threatening other guests.**

**When police arrived, he trashed a water heater and a stove and also threw a toilet out a window.**

**The unnamed 35-year-old suspect then stripped naked and armed himself with three axes and a knife, threatening to kill officers at the Golden West motel in Edmonds, Washington state.**

**A police spokesman said: "We were finally able to subdue him, using two heavy duty rubber bullets in the groin."**

**The man was charged with making threats to kill, assaulting an officer and malicious mischief and slung in nick.**

REVISTA MARKETING

# FOUR HARDCORE SEX DVDs FOR JUST £10!

Boys, are you looking for an ***honest & reliable*** provider of hardcore sex DVDs?

Revista Marketing have **EXACTLY WHAT YOU WANT!** We sell the *strongest* material you could imagine & release 80 new DVDs **EVERY MONTH!**

## SPECIAL STARTER OFFER JUST FOR YOU!

**TAKE ALL 4 DVDS BELOW FOR JUST £10**

That's 4 individual DVDs each lasting over **TWO HOURS** - so over *8 hours* of porn for a tenner!

**PLUS WE'LL SEND YOU A COPY OF OUR LATEST GLOSSY DVD CATALOGUE ABSOLUTELY FREE OF CHARGE!**

## ONCE YOU'VE SEEN WHAT WE HAVE TO OFFER YOU WON'T WANT TO GO ELSEWHERE

**ORDER NOW - CALL OUR CREDIT CARD ORDERLINE**

**0034 951 321 142**

**OPEN MON TO FRI - 9.30 TO 6.00**

PLEASE QUOTE **RV448** IF ORDERING BY PHONE

**OR ORDER VIA CASH, CHEQUE OR POSTAL ORDER BY FILLING IN AND SENDING THE PROVIDED FORM**

## MAIL ORDER FORM

**Deliver To:** *(Please fill in all information in block capitals)* RV67 SUN 15/04

Name: _____

Address: _____

_____

_____

Postcode: _____

CASH ☐ CHEQUE ☐ POSTAL ORDER ☐

*Please make cheques/postal orders payable to Revista Marketing. Leave postal orders uncrossed.*

| | |
|---|---|
| ☐ I AM ORDERING THE SPECIAL STARTER OFFER CONSISTING OF 4 HARDCORE SEX DVDS & A FREE GLOSSY DVD CATALOGUE | £10.00 |
| Secure P&P | £5.00 |
| TOTAL | £15.00 |

**SIGNATURE** _____

*(By Signing you confirm you are at least 18 years of age)*

**IMPORTANT**
If sending cash you must use "Royal Mail **Special** Delivery"
That is "Special Delivery" **NOT** "Recorded"

**IMPORTANT** Please seal your envelope with sellotape

Send your order to:
REVISTA MARKETING
27 Old Gloucester Street
LONDON
WC1N 3AX

RV448 REVISTA MARKETING

# SUNDAY Sport BRAIN BUSTERS

## BRITAIN'S RUDEST AND CRUDEST PUZZLE PAGES

## CANDICE'S FILTHY JOKE

**Q: Why do women rub their eyes when they get up in the morning? A: They don't have balls to scratch.**

**Candice Collyer**
Age 27, 34D, from Cheshunt, Herts

## NAME THAT CAMEL TOE!

AS The Beatles almost sang: *"Lovely Rita…she's got a big old hoof in her kecks!"*

## NAME THE SOAP BABES

**CAN you name the sexy soap babe just by seeing her bare breasticles?**

1

NOT only did she do soap's first lesbo kiss, she also loves showing off her pert busters.

2

WHEN she's not pulling pints in The Rovers, she's pulling in fans by showing off her knockers.

3

THIS *Emmerdale* babe's bra is certainly Wool-packed!

4

THIS boob-flashing Angel is Home and Wa-hey!

5

A COCKNEY sparrow from darn Walford way, with busters as nice as any you'd find in the East End.

6

*EMMERDALE* stunna Moira usually wears a big jumper, but here she is sans sweater!

7

TERRY Wogan called this *Dallas* mini-bitch 'The Poison Dwarf'.

8

THIS *Three up, Two Down* beauty found a berth on *Hollyoaks*.

TURN THE PAGE FOR MORE PUZZLES

# SUNDAY Sport BRAINBUSTER

## ALTERED IMAGES

**CAN you name the famous naked babe?**

## CHARLOTTE'S

**1** **WHO is taking the BBC to court over claims they 'ruined his life' by filming a police raid on his house?**
a) The Archbishop of Canterbury
b) Cliff Richard
c) Gerry Adams
d) Michael Barrymore

**2** **WHAT kind of fish shocked judges when it was served in last Wednesday's episode of Masterchef?**
a) Piranha
b) Great White Shark
c) Snoek
d) That one from the Amazon that swims up your dick

**3** **WHICH is the latest country to pledge a post-Brexit trade deal with Britain?**
a) Japan
b) North Korea
c) Canada
d) Greenland

## DEFACED!

WHO'S behind the defaced doodles?
We've hidden a celebrity behind the sketchings of our office lunatic but can you tell who it is?

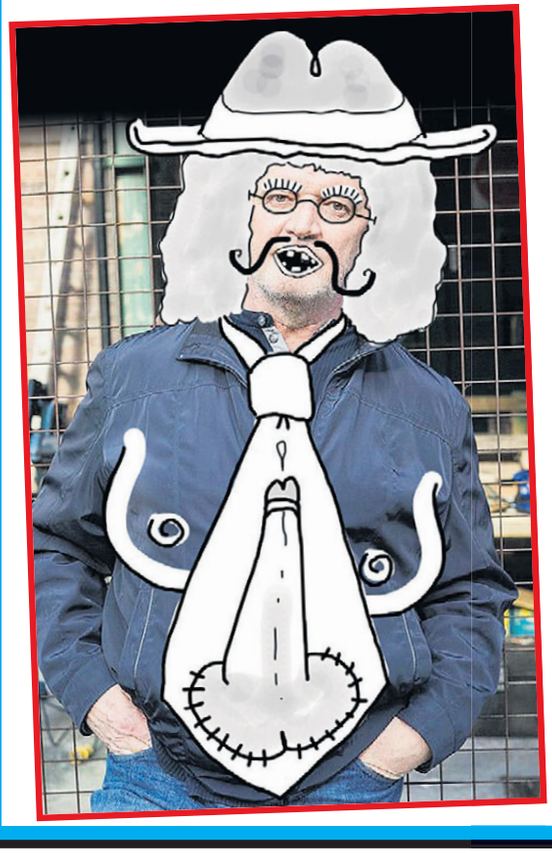

**Charlotte Springer**
**Age 26, 34E, from Brentwood**

## WORD SEARCH

**THERE are 15 words hidden in our word search grid. Can you find them all? This week...**

**POP STARS**

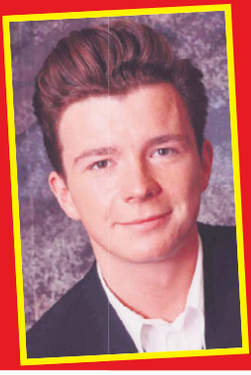

# S BIG PUB QUIZ

**4** **WHICH *Coronation Street* character is getting married for the seventh time?**
a) Roy Cropper
b) Rita Sullivan
c) Hilda Ogden
d) Steve McDonald

**5** **HEALTH experts have slashed the booze limit to how many pints of beer per week?**
a) 5
b) 6
c) 25
d) 30

**6** **WHO was the first Royal to visit Prince Philip (*right*) in hospital?**
a) The Queen
b) Princess Anne
c) Prince Charles
d) The howling ghost of Princess Di

**7** **FEMALE stars of *The Real Full Monty* were paid £10,000 each to appear. How much did they raise for charity?**
a) £1million
b) £500,000
c) £4,000
d) £1.49

**8** **HOMELESS Mohammed Mousavifard nicked £1,000-worth of what from a Boots store in Leicester?**
a) Vitamins
b) Babies' dummies
c) Headache pills
d) Rubber johnnies

**9** **A COUPLE were filmed shagging in a train at which station?**
a) Caterham
b) Littehampton
c) Knob End
d) Cockermouth

**10** **RESIDENTS are celebrating after winning a battle to keep the name of their street. What is it called?**
a) Minge Avenue
b) Clit Street
c) Nodderbag Grange
d) Bell End

**11** **WHO will be banned from sponsoring kids's sports under new UN guidelines?**
a) Nonces
b) Weapons manufacturers
c) Clothing firms that use child labour
d) Fast food firms

**12** **JEREMY Corbyn has promised all under 25s free what?**
a) Food
b) Drugs
c) Bus travel
d) Unicorns

**13** **WHAT was Facebook boss Mark Zuckerberg (*right*) sitting on when he gave evidence to a U.S. Congressional committee?**
a) A booster seat
b) A whole lot of secrets about his firm
c) A crouched underling
d) A butt plug

**14** **THE Mary River turtle breathes through its what?**
a) Feet
b) Eyes
c) Genitals
d) Shell

**15** **A SIGHTING of what animal near Thirsk, North Yorks, which is 50 miles from the sea, surprised people?**
a) A cod
b) A polar bear
c) A seal
d) A narwhal

## COUNTDOWN CONUNDRUM

THIS jumbled-up rude word would leave *Countdown's* Rachel Riley with a face redder than an embarrassed tomato. Can you work out what it is?

P Y K S U N

= _____

## JOKE OF THE WEEK

**SO much has changed since my girlfriend told me we're having a baby. For instance my name, address and telephone number!**

## SPOT THE DIFFERENCE

**THERE are six differences between the two pictures. Can you spot them all?**

ANASTACIA
RICK ASTLEY
BEYONCE
CHER
HILARY DUFF
SELENA GOMEZ
MADONNA
KYLIE
KATY PERRY
PINK
PRINCE
RIHANNA
SHAKIRA
TAYLOR SWIFT
USHER

| | | | | | | | | | | | | | | | | | | |
|---|---|---|---|---|---|---|---|---|---|---|---|---|---|---|---|---|---|---|
| T | N | V | A | X | M | P | S | F | F | U | D | Y | R | A | L | I | H | T |
| X | K | Y | L | I | E | X | P | K | V | R | F | E | Z | L | I | F | I | G |
| Z | O | P | O | D | C | R | Q | A | N | Q | Z | C | I | I | H | Y | I | D |
| H | J | T | O | J | S | U | P | U | F | Y | C | N | S | P | P | M | H | Q |
| O | Q | U | P | L | M | H | E | P | V | G | P | I | Y | C | U | G | J | I |
| Y | R | R | E | P | Y | T | A | K | C | X | E | R | D | C | S | Q | K | M |
| O | U | Y | R | R | P | V | D | K | M | I | Z | P | X | W | H | V | T | S |
| G | Z | K | E | I | R | T | W | I | I | N | J | O | E | N | E | X | A | D |
| O | W | H | I | E | C | G | I | U | W | R | Q | F | W | F | R | K | Y | W |
| I | C | M | A | U | C | K | Y | L | W | B | A | H | S | T | N | N | L | J |
| I | N | T | I | L | Z | N | A | X | D | W | O | U | N | H | Y | T | O | V |
| S | G | P | C | T | B | W | O | S | B | X | G | B | C | L | M | Z | R | F |
| F | L | F | A | P | C | R | Y | Y | T | H | A | U | G | A | B | T | S | O |
| A | P | Q | T | B | P | I | N | K | E | L | R | N | D | G | A | R | W | A |
| J | Q | Q | S | H | D | Y | I | N | P | B | E | O | Q | I | Z | N | I | D |
| J | V | Z | A | E | H | A | J | N | K | B | N | Y | U | I | N | O | F | N |
| S | E | H | N | S | B | Q | C | A | D | N | G | X | N | Z | G | G | T | Z |
| R | I | H | A | N | N | A | V | U | A | P | M | P | A | Q | T | J | R | S |
| F | Z | E | M | O | G | A | N | E | L | E | S | V | K | W | B | Q | A | J |

## Sex Educashun

**HOW well do you know your sex terms?**
**HERE'S a rude word but only one of the definitions is correct. Do you know the right one?**

### JERSEY TURNPIKE

a) An impolite sex act in which you poke a finger in your partner's arse, then stick the finger in your partner's mouth.

b) The act of ejaculating into a knitted sweater and leaving it on the doorstep of a person you're stalking.

ALL ANSWERS ON PAGE 55

# LOUISE LOVES TO SCARE US!

**LOUISE Cliffe is not just a top glamour model – she's also an accomplished actress.**

The 27-year-old scream queen has appeared in a host of horror movies, including *Wrong Turn 3: Left For Dead* and *Annihilation Earth*.

But obviously there's nothing horrific about 32D Manchester babe Louise, who once appeared on *Big Brother* as a contestant.

She said: "I love modelling, but I also love being in movies. Horror is my favourite genre and I'd love to get some more roles."

Louise says that glamour legend Jordan – aka Katie Price – is her inspiration.

She said: "I think Katie's amazing. She's earned every penny herself and it just shows where hard work can get you."

By WENDY THOMAS
news@sundaysport.co.uk

# LINSEY DAWN'S SUPER SEXTOY SALE

**"I was asked to test (with my boyfriend) all of these sex toys for Private Shops. I've played with them all - or watched them being used, so read on to find out what happened."**

**LOVE EGG** pure bliss, 10 speed, smooth-touch, waterproof, remote control. The most amazing feeling, the best you will ever have.
***Was £39.99. NOW £24.99***

At 7" of amazing pleasure the **JELLY DONG** will give you the most unbelievable experience and orgasm you are ever likely to achieve. This dong is ideal for either male or females. ***NOW £19.99***

**WAND VIBRATOR "THE ROCK"** the larger head stimulates a greater area. Which in turn means faster and stronger orgasms. USB rechargeable, 1 year warantee, waterproof and over a 95% positive feedback rate.
**Was £64.99 *NOW £49.99***

**EAZE-IN** intimate lubricant. Will increase your pleasure when used with any of the toys on this page. 40grm **Was £5.99 *NOW £3.99***
**GLIDE** by ID lube. A premium quality water based lubricant, go on, treat yourself, your worth it. 65grm **Was £9.99 *NOW £6.99***

NEW

**VIBRATING VAGINA TORSO** The wife is away for the night and you are feeling horny. Not a problem when you have this amazing man pleaser. The amazing feel and tightness of this realistically formed vagina is sure to give you the best one man romp you have ever experienced.
**Was £39.99 *NOW £29.99***

I watched 'A Girls Guide To 21st century Sex' on Channel 5, they featured **'ENLARGO CREAM'.** The results were amazing, theysaid 'Over 2 months the cream gave an 18% increase in penis length'.
**Was £9.99 *NOW £5.99***

**FEMALE CLIMAX CREAM** gave me dounble the pleasure!
**Was £9.99 *NOW £5.99***

**HANDSOME** UPis made from the highest quality and developed to aid you reach the penis size that you have only ever dreamt of. ***NOW £29.99***

**GET HARD PROFESSIONAL**
3 flexible rings, one size fits all.
3 different patterns for maximum fun
Stay hard, play long, enjoy more
**Was £16.99 *NOW £11.99***

NEW

**FLESHLAMP BUTT** If you love the tight feel of your cock inside an ass or if you are curious what all the fuss is about. Made from a super soft, yet realistic material, to give you an incredibly realistic experience.
**Was £49.99 *NOW £34.99***

Next up the **BUTT PLUGS.** 4 inches of latex-feel that reached my inner desires. It is shaped to give you the ultimate anal experience. If you've never tried 'A' entry before this is a good place to start. Trust me buy one now!
***Was ~~£19.95~~. Now £11.99.***

**THE AMAZING HI-SPEED BULLET VIBE. Hi speed, big vibrations, hi pleasure, . Lay back and enjoy the moment. small, powerful and fits in your purse.**
**WAS ~~£14.99~~ NOW £7.99**

## KUBWA PLUS Male Tonic

**1 Pack £25** 6 CAPSULES **2 Packs £45** 12 CAPSULES
FREE sex lube with Kubwa

**I love watching hardcore sex movies & seeing all my fantasies. It's a massive turn-on! Here are a couple of my favourites!**

**JENNA JAMESON**
1: Last Girl Standing Jenna Jameson, and several of the hottest porn stars compete for a role in a new TV show. They show off their XXX skills, finishing with an orgy beyond your wildest dreams.
2: the Masseuse Jenna Jameson, Savanna Samson & Wendy Divine. This multi award winning classic is a must have. **£4.99 each**
OR BUY BOTH FILMS ONLY £8.99

**PORN CASTINGS ON DVD**
Each DVD COLLECTION is packed full with 12 casting scenes! Licking, dicking, sucking and group sex. Each set was £15.99

1 Collection 12 auditions **£6.99** 4 Collections 48 auditions **£24.99**

I have always been very fond of **RABBIT VIBRATORS** and was so excited that I would have the chance to try this amazing toy.
The **JESSICA RABBIT** has multiple functions that can lead you to the most wonderful climaxes ever. Powerful vibrating bullets and velvet feel to the touch with a clit tickler that will have you screaming for more right from the start. Waterproof too, so bathtime will never be so much fun! Girls if you don't own a **RABBIT** then don't delay. The rumours are all true!
**Was £39.99 *NOW £24.99***

## GET ALL YOUR SEXY NEEDS AT YOUR LOCAL STORE!

VISIT THE NO.1 ADULT WEBSITE
www.143SEXTOYS.co.uk

## PRIVATE SHOPS UK

visit www.privatexxx.co.uk for more info

## SALE NOW ON UP TO 50% OFF

Grab a bargain at one of the Private Shops list below

TRADE ENQUIRIES WELCOME: Trade customers only call 020 8114 1140 or email tradesales@thamesroad.co.uk

**THE CHEAPEST PRICES ON THE UK HIGH STREET: including PILLS, ADULT TOYS for all genders, HARDCORE SEX DVDs visit a store to see before you buy, ODOURISERS, MAGAZINES & LOTS MORE.**

**MOST SHOPS OPEN MON-SAT 10AM-6PM (FRI 8PM). SHOPS MARKED ● OPEN UNTIL 8PM MON-SAT ADDITIONALLY, SHOPS MARKED ■ ARE ALSO OPEN ON SUNDAYS 10AM-4PM**

MANY SHOPS OPEN 7 DAYS A WEEK

| | | | | | | | | |
|---|---|---|---|---|---|---|---|---|
| **ALDERSHOT** 266B HIGH ST GU12 4LT DVDs, MALE PILLS, SEX TOYS, FROM JUST £4.99 | **BEXLEY●** 14 BOURNE RD DA5 1LU | **BIRMINGHAM■** 45 PINFOLD ST B2 4AY THE MIDLANDS OLDEST SEX SHOP WITH XXX DVDs FROM £4.99 | **BLACKBURN** 71 DARWEN ST BB2 2BL | **BLACKPOOL** 311 CHURCH ST FY1 3PF | **BOLTON** 201 ST GEORGES RD BL1 2PG | | | |
| **BRADFORD●** 149 MANNINGHAM LANE, BD8 7JA | **BRENT ■** 659 NTH CIRCULAR RD NW2 7AY DVD Exchange call into the store for details | **BRIDGEND** 72 BRIDGEND RD ABERKENFIG CF32 9AP | **BRISTOL** 76-76A WEST ST OLDMARKET BS2 0BW | **CAMBRIDGE** 38 CHESTERTON RD CB4 1EN | **CARDIFF** 9 MILL LANE CF10 1FL | **CARLISLE●** 6 LONDON RD CA1 2EL | **CHATHAM●** 18 HIGH ST ME4 4EP | **CHESTER●** 52 BROOK ST CH1 3DZ |
| **CHESTERFIELD** 528 SHEFFIELD RD S41 8LP | **COLWYN BAY** 19 GREENFIELD RD LL29 8EL | **COVENTRY●** 78 FAR GOSFORD ST CV1 5DZ | **CRAWLEY** 1 HIGH ST RH10 1BH | **CROYDON** 20C SELSDON RD CR2 6PA | **DERBY●** 61 OSMASTON RD DE1 2JH | **DONCASTER** 15 COPLEY RD DN1 2PE | **DUDLEY** UNIT 4, FLOOD ST DY2 8NT | **EDINBURGH●■** 80 ELM ROW EH7 4AQ | **EXETER●** 133 FORE ST EX4 3AN |
| **FOLKESTONE** 105 DOVER RD CT20 1NL | **GLOUCESTER** 7 EMPIRE WAY GL2 5HY | **GRAVESEND** 36 QUEEN ST DA12 2EE | **GRIMSBY** 189 GRIMSBY RD DN35 7HB | **GT YARMOUTH●** 3 HOWARD ST NORTH NR30 1PD | **HARLOW●■** 1 CAWLEY HATCH SHOPS, ELIZABETH WAY, CM19 5AN | **HEMEL** 193 LONDON RD HP3 9SE | **HULL●** 263 HESSLE RD HU13 4BE | **KETTERING** 25 MARKET ST NN16 0AH | **LEICESTER●** 116 GRANBY ST LE1 1DL |
| **LEWISHAM■** 318 LEWISHAM RD SE13 7PA | **LIVERPOOL ■●** 63 MOORFIELDS L2 2BP THE NORTH WEST'S CHEAPEST SEX SHOP WITH DVDs FROM £4.99 | **LOUGHBORO'** 27 NOTTINGHAM RD LE11 1ER | **MANCHESTER■** 54 OLDHAM ST M4 1LE HUGE RANGE OF DVDs AND SEX TOYS FROM AS LOW AS £4.99 | **MARGATE** 55 NORTHDOWN RD CT9 2RU | **MIDDLESBRO'●** 14 BOROUGH RD TS1 5DP | **NEWCASTLE●** 20/22 SCOTSWOOD RD NE4 7JB THE NORTH EAST'S OLDEST SEX SHOP XXX DVDs FROM £4.99 | | |
| **NEW MALDEN** 203 KINGSTON RD KT3 3SS | **NEWPORT** 16 CARDIFF RD NP20 2ED | **NORTHAMPTON●** 8 REGENT SQUARE NN1 2NQ | **NORWICH●** 39 ST AUGUSTINE ST NR3 3BY | **NOTTINGHAM ■●** 81-85 UPPER PARLIAMENT ST, NG1 6LD MEGA STORE DVDs, SEX TOYS, PILLS, SUPER LOW PRICES | **OXFORD●■** 54 COWLEY RD OX4 1HZ | **PETERBORO'●■** 75 OUNDLE ST PE2 9PW | **PLYMOUTH●** 31 ATHENAEUM PLACE PL1 2RG | **PRESTON** 64 LANCASTER RD PR1 1DD | |
| **PORTSMOUTH ■●** 9 ARUNDEL ST PO1 1NB WE WILL BEAT ANY LOCAL PRICE ON DVDs TOYS PILLS | **READING** 108 SOUTHAMPTON ST RG1 2QX | **RICHMOND** 111 KEW RD TW9 2PW | **SHREWSBURY** 40 WYLE COP SY1 1XF | **SOUTHAMPTON** 16 HANOVER BLDGS SO14 1JX | **SOUTHEND** 9 ALEXANDRA ST SS1 1BX | **STEVENAGE** 22 QUEENSWAY SG1 1BS | **STOCKPORT** 26 LWR HILLGATE SK1 1JE | **STOKE** 3 MARSH ST STH ST1 1JA | |
| **SWANSEA** 3 DILLWYN ST SA1 4AE | **WAKEFIELD●** 71 DONCASTER RD WF1 5DX | **WEST BROM** 19 BULL ST B70 6EU | **WORCESTER** 18 LOWESMOOR WR1 2SG | Pop in & Pick up a **FREE CATALOGUE** | | | | | |

## OR CALL OUR 24HR CREDIT CARD HOTLINE 0208 114 1011

L.D. Review (Dep SS017 ) 14 Bourne Road, Bexley, Kent DA5 1LU
Please rush me the items under plain cover:

| Description | Qty | Sub Total |
|---|---|---|
| | | |
| | | |
| | | |
| | | |
| | | |
| | P&P | £3.99 |
| | TOTAL | £ |

Please make **Cheques/P.O.s payable** to **M.O. Division** with your name and address on the reverse. Send **cash** only by **registered or recorded delivery.** Do not use staples

2052

CHARGE MY CREDIT THE AMOUNT OF £

CARD NO

CARD SECURITY last 3 digits on the signature strip OR daytime telephone number

START DATE EXPIRY DATE ISSUE NO

SIGNED

NAME

ADDRESS

POSTCODE

I am over 18 and agree to keep these items away from minors SIGNED

Although normally 7 days, please allow up to 28 days for delivery. I understand that all items are again purchased through a licensed sex shop. If you no longer wish to receive further mailings or offers please tick the box ☐

# MY FIRST TIME...

**THEY always say you remember your first time...well, we've taken to the streets to find out if it's true.**

**Each week Britain's babes will spill the beans on when they popped their cherries – and share the spicy details of some other first-times, too!**

**Here we delve into the sexy secrets of two saucy stunnas from Oxford...**

**JENNY CURBISHLEY**
AGE: 21
FROM: Oxford
OCCUPATION: Beauty therapist
FAVE DRINK: Pimm's
FAVE FOOD: Italian
FAVE FILM: Collateral Beauty
FAVE ACTOR: Will Smith
FAVE HOLIDAY: Cyprus

**JANE ROSSITER**
AGE: 21
FROM: Oxford
OCCUPATION: Personal Assistant
FAVE DRINK: White wine
FAVE FOOD: Thai
FAVE FILM: You've Got Mail
FAVE ACTOR: Tom Hanks
FAVE HOLIDAY: Italy

## FIRST SEX

**JENNY:** My first time was with this guy I was dating when I was 16. We were going out for about two months when he decided he wanted to have sex just because his best friend had!

Before that all we had done was kiss. I was really nervous, and it didn't help that the first time he wanted to do it was behind an abandoned house, at night in a park.

Naturally I said no! Anyway, a few weeks later he came round to mine while my mum was at work and, after a good snogging session on my bed, one thing led to another.

He had a condom, but no lube, so it hurt going in, but after a few minutes it started to feel really good and I got a bit more natural lubrication.

I wouldn't say the earth moved, but it wasn't bad either.

I think we had sex about five more times before I dumped him for this much fitter guy, who was awesome in bed!

**JANE:** I waited until I was almost 19 before having sex for the first time.

It was my first year of uni, and my first serious boyfriend. We'd been dating for about three months and we were crazy about each other.

He had a lot more experience than I did, but he never pushed me to go all the way. We even talked about what we'd do if I got pregnant.

Anyway, the night we decided to do it, it almost didn't happen because he forgot the condoms. We'd spent ages making each other feel really horny, and I was dripping wet by the time it came to it, but when he looked in his bag the johnnies weren't there.

He had to run all the way to the other side of the building to get them from his room. I almost fell asleep in the meantime because we'd had a few glasses of champagne.

But he soon woke me up again and it was even better than I imagined. I even had an orgasm, which I feel is a pretty good achievement for a virgin!

## FIRST OUTDOOR SEX

**JANE:** My first al fresco nookie was with the same guy. It was the holidays and I hadn't seen him for weeks.

One week I went for a walk in the woods near my house on my own and was talking on the phone to him.

It started to get a bit heated and I was feeling really turned on. Then he asked for phone sex.

I found myself sat behind a big tree playing with myself. Thankfully, there was absolutely no-one around that day, because I had an amazing orgasm and it felt like you could hear it for miles!

The next time he came to visit me at home, I took him to the woods and showed him where I'd masturbated. He got turned on straight away, so I took my knickers off and let him shag me against the same tree.

**JENNY:** My mum and dad used to own this house in France and a couple of years ago I took my boyfriend on holiday there.

We'd gone for a drive and found this little lake. It was deserted, so we decided to do a bit of skinny dipping, only my bloke had something else in mind.

He came over to me in the water and it was already hard. So he slipped inside me and we started to have sex in the water.

It was a bit slippy though, so after a few minutes we swam over to the shore and he shagged me on the side of the lake.

I'm sure somebody must have seen us because a couple of cars went by, but no-one stopped or said anything. It still turns me on thinking about it.

## FIRST BUM FUN

**JENNY:** You'll probably think I'm a right slag, but the first time I had anal sex was with a guy from work at the Christmas do.

I'd fancied him for ages and I could tell he felt the same way, but because he had a girlfriend he didn't do anything.

Anyway, we had our Christmas party at this really posh hotel in town. I was really drunk and decided to make my feelings clear by grabbing him and snogging him in front of everyone.

I'm not really sure who was more shocked – me, him or everyone else.

Anyway, about 10 minutes later he came up to me and told me to follow him. We ended up in the disabled toilet and couldn't keep our hands off each other.

I was so turned on, and so was he, but it was my time of the month. So he suggested we try a different route and started playing with my bum with his finger.

I really liked it, so I let him do me up the bum. Even though I was really pissed, I came, it was amazing.

I've been a big fan ever since.

**JANE:** I'm still a virgin when it comes to bum sex, but I know I would like to try it one day.

I had this one boyfriend who was desperate to do it, but I just wasn't ready at the time. Instead, I let him put a finger up there when I was drunk.

I pretended I only did it for him, but secretly I really liked it. He even rimmed me once, and it made me really wet.

Looking back, I'm not sure why I didn't just go for it with him, because the normal sex we had was fantastic.

If I ever meet him again I'm going to drag him off to the nearest bedroom and bend over.

It's definitely something I'll try in future with the right bloke.

## FIRST TIME DRESSING UP

**JANE:** Remember the guy I was seeing about a year ago? He was really into role play and dressing up.

I found it a bit daft at first, and just felt stupid and not sexy doing it, but then one day he left this internet site open on the computer with tips and stories about dressing up.

I found it really horny. A couple of nights later we arranged to meet at a pub in town, so I went out and bought a wig.

He didn't recognise me at first and thought I was some random girl trying it on. When he realised it was me, he was really turned on.

I also picked up a French maid's outfit at the same sex shop and had that waiting back at my flat.

We hardly spoke during the sex, which made it even more exciting. From then on I was converted and I put on the outfit at least once a week.

He even bought me a slutty schoolgirl outfit and a leather basque.

**JENNY:** The first thing I ever wore in bed for a man was a sexy basque with stockings and suspenders. Let's just say he was extremely appreciative!

After that it got a lot more full on and, to be honest, I think I enjoyed it more than him.

I've always been a bit of an extrovert and I love doing stripteases and lap dances for my boyfriends.

One guy I was seeing had a thing for stilettos and kinky boots, so I bought a pair of black, PVC thigh-high boots in a sale.

He almost came in his pants when he saw me in them and wasted no time getting his clothes off. The sex was frantic and thrilling.

My favourite thing is to wear a pair of heels and then get bent over a table or back of a chair. It feels so naughty and really turns me on.

> "I took him down to the woods and let him shag me against a tree"

BUY USED TEEN PANTIES & GET FREE NUDE TEEN PIC £25+PP
07966 519 614
TALK TO TEENS LIVE ON 09097 710778 OR TEXT 18TEEN TO 80977
1-2-1 CALLS £25 FOR 10 MINS TEL 07966 519 614
EXTREME TABOO CALLS FROM £35

09097 762 021 VIRGIN P***Y 18+
09097 762 022 HAIRLESS C*** 18+
09097 762 023 TWISTED NIPPLES
09097 762 024 SP*** IN HER MOUTH
09097 762 025 HE RIPPED HER TIGHTS
09097 762 026 WHITE COTTON PANTIES
09097 762 027 STICKY FINGERS
09097 762 028 FIRST TIME TIGHT 18+
09097 762 029 STEPDAD & UNCLE
09097 762 030 SHE P****D IN HIS COCK
09097 762 031 UP HER A**E
09097 762 032 PR**K TEASE PUNISHED
09097 762 033 HE MARKED HER A**E

To access any of these adult services callers must be over 18 & have the bill payers permission prerecorded calls cost £1.50 per minute plus your phone companys access charge service provided by INVOMO LTD BA13 4NA Help 07966 519614 All live calls cost £1.55 are recorded Text chat costs £1.50 per message plus your standard network rate. we may send free promotional SMS send"STOP ALL"to 89077 to opt out. Service provided by DATA PRO LTD Customer Careline 02477150516

NOW TALK TO 'EM LIVE!
YOU CAN BE NAUGHTY BUT PLEASE BE NICE! REMEMBER, THESE ARE REAL GIRLS!
FOR JENNY CALL 0909 6042354 FOR JANE CALL 0909 6042355
Calls cost 61p per minute unless stated otherwise & network extras may apply. All live calls are recorded in compliance with PP+ regulations. You must be over 18 and have the bill payers permission to use this service. Service provided by Luv2Chat PO Box 481 ME5 7WW. Care line 0844 801 3001 You may receive free promotional messages. We reserve the right to send you future promotional messages to opt out text OPTOUT to 89126 or call our helpline on 0844 801 3001

GET THE SPORT ONLINE FREE FOR A MONTH! GO TO www.sundaysportonli...

# ARIA STILL LOVES AIRING HER BOOBS!

**BUSTY Aria Giovanni is set to appear on a TV show in her native Italy about her years as a teenager.**

The modelling legend, who's 37, says she's been thinking back to her those years for the programme.

She said: "They want me to talk about my breasts developing. I started quite young and by the time I was in my mid-teens by boobs were very large.

By WENDY THOMAS
news@sundaysport.co.uk

"The moment I was 18 I signed up for a modelling agency and when the boss asked if I would be happy to do topless work I almost shouted, 'Of course I am!'"

Since making her topless debut Aria has graced the covers of countless mags and loves getting her 34Ds out.

She added: "The idea of men ogling me still gets me all wet!"

IN NEXT SUNDAY'S SUNDAY Sport

# MEET JEN & SUE, TWO DIVORCEES WHO LOVE TO BONK STRANGERS

SEX IN BRITAIN UNCOVERED & UNCENSORED!

READ THEIR EXPLICIT STORY

PLUS

GLAM BUMS BARED!

SIX-PAGE TRIBUTE TO AWESOME ASSES

# WELCOME TO THE UK & IRELAND'S BEST ADULT CLASSIFIEDS

# Sport Classified SECTION

ESCORTS | Escorts | Agensies | Independents | RELAX | Massage | Male Massage | TV/TS | Adult Contacts | SERVICES | Dominatrix | Fetish | Swingers

## Sport Classified

Numbers within the 070 range have been designated as Personal Numbers by OFCOM and are available for the use of Personal Numbering Services (PNS). The formal definition of such services, as set out in the National Telephone Numbering Plan is: "a service based on number translation that enables End-Users to be called or otherwise contacted, using a single personal telephone number, and to receive those calls or other communications at almost any telephone number, including Mobile Numbers." 070 numbers are not premium rate however the cost of calls to 070 number may vary between service providers.

STRICTLYCONFIDENTIAL.co.uk
The UK's number one escort site
strictlyconfidential.co.uk

## ESCORTS

** BELFAST **
Call me on 07379 351842
**Brand New **
Young 18 YRS +*
Sexy & Blonde slim and busty tall

**CO.ANTRIM** Alex hot blonde INDEPENDENT DISCREET 10am-10pm AVAIL 7 DAYS IN/OUT CALLS **07500431967**

**BELFAST LISBURN Rd** GINA Busty 36DD Independent Brunette Local Lady 35yrs Mon-Fri 10-5 experienced escort **07984568215**

## ESCORTS

**BELFAST CITY CTR** ANITA OUT CALLS ONLY BUSTY SEXY EBONY SIZE 12 35yrs **Tel: 07840046036**

**BELFAST** GORGEOUS *** BIG BLONDE *** IN AND OUT CALLS !!! **Call me now 07594164887**

**PORTRUSH** Pretty Lola Good Service Uniforms, Toys & DancingAvailable until 19th April **Call 07903 936761**

## MALE ESCORTS

**BELFAST** SEXY FIT BI MALE ESCORT ALSO CROSS DRESSER ALL SERVICES AVAIL **CALL ME: 07849 016853**

## RELAX

## GRAMPIAN

**INVERNESS** HELEN NEW SEXY EBONY IN TOWN **TEL: 07519432427**

**INVERNESS** * SEXY AND SWEET HOT WOMAN * IN TOWN CALL **07415 100779**

## SCOTTISH

GLASGOW SOUTHSIDE SHE-MALE
Nicoly Goldman
Famous porn actress
Available 1 week from Sun 8th - 15th April
All services available - up until late
Tel: 07388470067

**GLASGOW** NEW SEXY CURVY BUSTY BLACK 36FF TOYS & UNIFORMS FETISH & DOM CALL **07404673914**

**EDINBURGH CC** Gabriella BUSTY & Bootilicious Colombian 43yrs From 15th April-22nd April CALL **07733 091734**

**EDINBURGH EH11** SEXY BUSTY 40HH BBW IN & OUT CALLS AVAILABLE **Call 07843 855068**

**GLASGOW City centre** NEW SWEET DIVINE BUSTY PETITE TOYS & UNIFORMS Very Discreet NO RUSH **07424015415**

## SCOTTISH

**GLASGOW CC** BUSTY BUBBLY BLONDE SIZE 14 38DD STOCKINGS & HEELS GREAT RATES **07807 968947**

**GLASGOW 5*****  Scottish Red Hot 40+ Stockings,Suspenders & Heels Open 10 AM- 6 PM 7 Days **Tel: 07779 825512**

**GLASGOW City Centre** 24/7 BLACK LADY BUSTY 40DD CURVY & VERY VERY SEXY IN/OUT CALLS **07950784466**

**GLASGOW S/SIDE** *SEXY BLONDE 30yrs FOR SEXY FUN STOCKINGS + SUSP. No door fee No rush **Tel: 07707 454340**

**GLASGOW WEST END (ANNIESLAND)** BUSTY BLACK BEAUTY 5* IN/OUT CALLS AVAIL 24/7 CALL **07768929706**

## BORDERS

**CARLISLE CENTRE** NEW PREMISES with Private Parking Mature 50s ENGLISH BRUNETTE CALL MANDY **07773156883**

**CARLISLE** SEXY BUSTY LADY AVAILABLE **01228 512995**

**CARLISLE XXX** HEAVEN ON EARTH STAFF REQUIRED **CALL ME ON 07986 185145**

**COCKERMOUTH** Sun-Tue Scot Becca 32H All Levs Unif Roleplay Toys Sexy Willing Fun InOutCalls **07810418693** Hamilton Wed-Fri

## TYNE TEES

**NORTH EAST** ROXY SEXY LEGGY BLONDE 34DD MATURE *Out calls only* No texts/wheld numbers **07557 130421**

**NE 53YRS SLIM** VERY BUSTY ALL NATURAL FOR IN/OUT CALLS NO WITHHELDS **Call me on 07598132457**

**GATESHEAD** GABRIELLE ENGLISH SLIM SEXY 48yrs BRUNETTE In Calls Afternoons / Out Calls Evenings **07763995178**

**SUNDERLAND** ROXANNE BUSTY BRUNETTE In/Out Calls 7 Days **07523586999**

## YORKSHIRE

**LEEDS CC** NEW NEW NEW 2 SEXY THAI LADIES 21yrs & 25yrs Avail 9am - 9pm CALL **07099402982**

**LEEDS** CLASSY BLONDE AVAILABLE 7 DAYS *NO TEXTS OR WITHELDS* CALL **07532038601**

**BARNSLEY** Premier Massage Variety of ladies 10am-8pm Old and new Welcome **Call us now 01226 248500**

**WAKEFIELD** MATURE SLIM SIZE 6 IN/OUT CALLS ALL LEVELS **Tel: 07387405802**

## GRANADA

**BURY & SURROUNDING AREAS** Leanna 30's English Stunning Brunette Busty fun In/Out calls 40y+ gents only **07434 665763**

**First Choice Escorts** Est 25 yrs In calls avail in Stockport. Out calls whole of North West **Call Beth on 07836 774870**

**M6/J23 EARLSTOWN M62/J9 ** FULLY INCLUSIVE ** ** UP & DOWN ** 01925 228506**

**WARRINGTON** ********** NEW ORIENTAL 10am-12pm IN / OUT CALLS CALL ME NOW **07478411113**

## CENTRAL

**BIRMINGHAM** MATURE SEXY BBW 50DD BIG BOOBS MARIE * 2 GIRL POSSIBLE * **Call me on 01214398256 or 07858097908**

**TELFORD KANDYS** 1-2-1 WWW. KANDYS121.CO.UK **01952 401475** **Open til late 7 days a week**

## LONDON




## MALE MASSAGE

**LEEDS** Sexy Male 4 Male Massage Good looking English Guy 10am-10pm 7days **Call Greg now on - 07944 777938**

## TV - TS

**MANCHESTER KELLY** **** TV DRESSING **** CALL ME ON **01612365938/07749044764**

## ADULT CONTACTS

**GENUINE ADULT CONTACTS** DO YOU HAVE SPARE TIME TO CHAT & MEET SEXY LADIES IN YOUR AREA? CALL NOW **07008 024051**

## TEXT

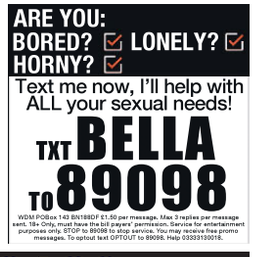


ADVERTISE HERE FOR AS LITTLE AS £59.50! CALL 0161 381 0180 NOW!

## ADULT CHAT

GRANNY SEX
46p per minute
STRAIGHT THRU!
0908 520 6990
Mobiles Call 69179 | 60p per min

DIRTY HOUSEWIFE
XXX SEX
'I'm at HOME & wanna MAKE U COME!'
46p per minute
0908 520 6991
CHEAP LIVE CHAT
ADC Media PO Box 4504 M61 0GJ. Calls recorded & cost 46p per min plus your network access charge. 69179 ~ 60p per min. Over 18s. Bill payers permission. We may send promo msgs. Opt out & Helpline 01616073017.

XXX
46p per minute
SEX Chat
LIVE 1-2-1
18+ Dirty Girls
0908 520 1107
Mobiles Call 69179 | 60p per min

GRANNY SEX CHAT
46p per minute
0908 520 1108
Mobiles Call 69179 | 60p per min
ADC Media PO Box 4504 M61 0GJ. Calls recorded & cost 46p per min plus your network access charge. 69179~60p per min. Over 18s. Bill payers permission. We may send promo msgs. Opt out & Helpline 01616073017.

18+
teen sex
46p per minute
Live 1-2-1
Mobiles 69179 | 60p per min
0908 520 1109

SHORTEST INTRO IN THE UK
46p per minute
PROPER FILTHY GIRLS 18+
WANT 2 HELP U UNLOAD!!
0908 520 5266
ADC Media PO Box 4504 M61 0GJ. Calls recorded & cost 46p per min plus your network access charge. 69179~60p per min. Over 18s. Bill payers permission. We may send promo msgs. Opt out & Helpline 01616073017.

WET & WILD
2 HORNY BISEXUAL BABES REQUIRE MEN!
09096 040 407
Calls cost £0.65/min + your phone company's access charge. All hot cash are recorded in compliance with PPV regulations. Services provided by LuxCOnet PO Box 143 BN18 8DF. Text STOP to 69036 to stop service. Users of all services must be over 18 yrs and must have the bill payers' permission. Customer help line 03333130018. To opt out of marketing text OPTOUT to 69036.

LIVE 24/7
MAKE YOUR FANTASY A REALITY!
WHATS YOUR FETISH?
NO LIMITS! TELL THE GIRLS HOW YOU LIKE IT!
09096 040 409
Calls cost £0.65/Min + your phone company's access charge. Worldwide Digital Media PO Box 143 BN18 8DF. Helpline 03333130018


## DVDS


FREE ADULT COLOUR DVD CATALOGUE

AMAZING LOW COST OFFERS! TEXT/PHONE YOUR ADDRESS TO
07807 050 222
EMAIL: INFO@GGIDVD.COM
BY POST TO: STUDIO 514, 2 OLD BROMPTON ROAD, LONDON SW7 3DQ

ADULT DVDS AM +PRO+UK
Catalogue + free 2 hr Sample TXT or
Phone 07507 493182

XXX DVD'S EUROPEAN & ASIAN
FOR YOUR FREE CATALOGUE BY RETURN PHONE OR TEXT YOUR ADDRESS TO
07923 073344

ADVERTISE HERE FROM JUST...
£59.50
TO BOOK OR DISCUSS YOUR ADVERT CALL:
0161 381 0180
CLASSIFIED DEADLINES
MIDWEEK Sport
Tuesday @ 12.00pm
WEEKEND Sport
Thursday @ 12.00pm
SUNDAY Sport
Friday @ 12.00pm

Jenny Laird
Age 27, 32DD, from Tamworth

# FREE GRAPHIC SEX DVD FOR EVERY READER!

## EXPLICIT SEX DVD COLLECTIONS

**SET 1** Hard, pumping action. Beautiful buxom girls having their wicked way with overly horny hunks!
**WAS £39.95 ON DVD NOW £4.95**

**SET 3**
- **Wet and Juicy** - Hot, hard and horny...
- **Czech This Out** - Two couple partner swap and anything goes
- **2's Company, 3's a Crowd** - Incredible and intense non-stop hardcore sex action!

**ALL 3 TITLES ON DVD £4.95**

**SET 4**
- **Womens Delights** - Doctor will do you now
- **Double Trouble** - Unlocked & unleashed
- **Sexy Sabrina** - Feast of fulfilment

**ALL 3 TITLES ON DVD £4.95**

**SET 5**
- **All Pleasure No Pain** - It's hard to know what she's saying... but you'll know what she's doing!
- **The Small Delights of Koreena** - Plenty of extreme action!
- **The Business** - She tantalises her prey until they climax. Lots of red hot 'O'!

**ALL 3 TITLES ON DVD £4.95**

## GRAPHIC SEX MOVIES

**SEX MAD HOUSEWIVES (FEMALE FANTASY)** - Voted 9 out of 10 by women. Perfect for horny ladies! Includes first time girl on girl adult action, mixed orgies and bored housewives experiencing the heights of ecstasy like never before! 3Hrs 47mins. **SSP £16.95 £6.95**

**ACADEMY BAD GIRLS** - It's another saucy term at the bad girl academy. A fresh batch of young impressionable teens is raring to learn some new adult lessons. They're luscious & ripe and keen to live up to their bad girl tag! **SSP £16.95 £4.95**

**THE MASSEUSE** - Explicit film from the No.1 Sex Star Jenna Jameson. AVN Best Actor Justin Sterling; Best Actress Jenna; Best All-Girl Sex Scene; Best Couples Sex Scene Jenna & Justin. **SSP £16.95 £4.95**

**Gays of the Galaxy** - One for the guys! This dvd is packed full of hardcore hunky guy on guy adult action that has these young studs aching for more. They get more and more intimate with their hard tight bodies until they explode. **SSP £16.95 £4.95**

**5 LOVE FILMS – (5 FILM SET)** - Contains scenes of nudity and explicit adult action. Kinky Katlin Bares All! Gleesome Threesome, Kat's got the Cream, Hot 'n' Wild Amber, Bang my Butt. **SSP £16.95 £4.95**

**7 XXX SEX FILMS – (7 FILM SET)** - 3.5 hours of rampant adult action. Gorgeous blondes having girl on girl fun until they swap for a couple male gigolos! **SSP £16.95 £5.95**

**HOT COUGARS** - Horny mature ladies seducing young lads for their own desires. The poor chaps don't stand a chance with these over-sexed MILF's on the prowl. **SSP £16.95 £4.95**

Covers are for illustrative purposes only

## PRODUCT OF THE WEEK!

### Sizzling Catsuit

Enjoy sexy evenings in whilst your lady purrs with delight in this seamless (and crotchless!) long sleeved catsuit, made from 100% elastic polymide. MIAOW! NOW ONLY £13

### GET HARD PROFESSIONAL

3 flexible rings, one size fits all, 3 different paterns for maximum fun Stay hard, play long, enjoy more. SSP ~~£16.95~~ NOW **£11.95**

### MALE MASTA

SAVE £6 nights in are now something to look forward to. SSP ~~£29.95~~ NOW **£23.95**

### REAL STALLION (LARGE VEINED)

**BESTSELLER!** Realistic with suction cap. SSP ~~£34.95~~ NOW **£29.95**

### KUBWA The pill for him.

**BESTSELLER!** High Satisfaction rate. 1- **£5** 8 - **£25**
**FREE SEX LUBRICANT with every order.**

### JESSICA RABBIT

SAVE £13 Bunny ears, squirmy pearls, rotating shaft, waterproof, built for pleasure. SSP ~~£37.95~~ NOW **£24.95**

**– SEX TOY OF 2016 –**

**MAGIC WAND our quietest vibrator** – Delivering more intense orgasms due to its innovative design. Cordless & rechargeable with 7 modes of vibration and it's waterproof! ONLY **£49.99**
***What price would you put on your best orgasm ever?***

### THE COMPLETE GUIDE TO SEXUAL POSITIONS

Over 100 positions, perfect to watch as a couple, very arousing. SSP ~~£17.95~~ NOW **£1.00**

### BUTT PLUG

SAVE £5 Slip this into your sex routine & a new world of fun unfolds! SSP ~~£19.95~~ NOW **£14.95**

# XTREME STRENGTH ON DVD

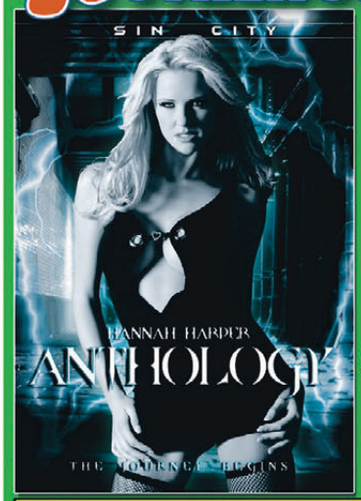


## ANTHOLOGY

**Jam packed full of mind blowing deep throat, group banging, amazing lesbian sex and more.**

**This movie sets the standard for Adult Erotica worldwide and it's AND it's FREE!**

## WHY ARE WE GIVING AN XTREME STRENGTH DVD AWAY THAT SOLD FOR £19.95?

We are giving it away as part of our MEGA SALE as we are convinced that once you've seen it, you'll be back for more. So take advantage of our amazing FREE OFFER - remember, you don't have to buy anything else if you don't want to.

**THERE ARE 2 WAYS TO RECEIVE YOUR FREE XTREME STRENGTH DVD!**

**1** TAKE THIS AD TO ANY OF THE STOCKISTS LISTED BELOW
**2** POST THE COUPON BELOW

PLEASE NOTE THAT IF YOU ORDER VIA MAIL ORDER, THERE IS A POSTAGE AND HANDLING CHARGE OF £2.95 FOR YOUR DVD. THIS DOES NOT APPLY IF YOU VISIT OUR STOCKISTS WHERE THEY ARE **ABSOLUTELY FREE!**

Cover featured above is indicative only. Actual girls may differ.

## TRADE ENQUIRIES WELCOME

TRADE CUSTOMERS ONLY CALL 020 8114 1140
or email *tradesales@thamesroad.co.uk*

## BORED IN THE BEDROOM? SPICE UP YOUR LOVE LIFE!

ADULT TOYS & DVD'S VISIT OUR ONLINE STORE (FREE P&P ONLINE)
www.143sextoys.co.uk

## CALL NOW! 24HRS/7DAYS 0208 114 1011

OR USE COUPON BELOW

## PRIVATE SHOPS UK

visit www.privatexxx.co.uk for more info

## SALE NOW ON

HARDCORE DVDs from £5 - 50% OFF
THE ORIGINAL BLUE PILL, MAGAZINES & SELECTED SEX TOYS
Grab a bargain at one of the Private Shops list below.

TRADE ENQUIRIES WELCOME: Trade customers only call 020 8114 1140 or email tradesales@thamesroad.co.uk

**THE CHEAPEST PRICES ON THE UK HIGH STREET: including PILLS, ADULT TOYS for all genders, HARDCORE SEX DVDs visit a store to see before you buy, ODOURISERS, MAGAZINES & LOTS MORE.**

**MOST SHOPS OPEN MON-SAT 10AM-6PM (FRI 8PM). SHOPS MARKED ● OPEN UNTIL 8PM MON-SAT ADDITIONALLY, SHOPS MARKED ■ ARE ALSO OPEN ON SUNDAYS 10AM-4PM**

MANY SHOPS OPEN 7 DAYS A WEEK

| | | | | | | | |
|---|---|---|---|---|---|---|---|
| **ALDERSHOT** 266B HIGH ST GU12 4LT — DVDs, MALE PILLS, SEX TOYS, FROM JUST £4.99 | **BEXLEY●** 14 BOURNE RD DA5 1LU | **BIRMINGHAM■** 45 PINFOLD ST B2 4AY — THE MIDLANDS OLDEST SEX SHOP WITH XXX DVDs FROM £4.99 | **BLACKBURN** 71 DARWEN ST BB2 2BL | **BLACKPOOL** 311 CHURCH ST FY1 3PF | **BOLTON** 201 ST GEORGES RD BL1 2PG | | |
| **BRADFORD●** 149 MANNINGHAM LANE, BD8 7JA | **BRENT■** 659 NTH CIRCULAR RD NW2 7AY — DVD Exchange call into the store for details | **BRIDGEND** 72 BRIDGEND RD ABERKENFIG CF32 9AP | **BRISTOL** 76-76A WEST ST OLDMARKET BS2 0BW | **CAMBRIDGE** 38 CHESTERTON RD CB4 1EN | **CARDIFF** 9 MILL LANE CF10 1FL | **CARLISLE●** 6 LONDON RD CA1 2EL | **CHATHAM●** 18 HIGH ST ME4 4EP | **CHESTER●** 52 BROOK ST CH1 3DZ |
| **CHESTERFIELD** 528 SHEFFIELD RD S41 8LP | **COLWYN BAY** 19 GREENFIELD RD LL29 8EL | **COVENTRY●** 78 FAR GOSFORD ST CV1 5DZ | **CRAWLEY** 1 HIGH ST RH10 1BH | **CROYDON** 20C SELSDON RD CR2 6PA | **DERBY●** 61 OSMASTON RD DE1 2JH | **DONCASTER** 15 COPLEY RD DN1 2PE | **DUDLEY** UNIT 4, FLOOD ST DY2 8NT | **EDINBURGH●■** 60 ELM ROW EH7 4AQ | **EXETER●** 133 FORE ST EX4 3AN |
| **FOLKESTONE** 105 DOVER RD CT20 1NL | **GLOUCESTER** 7 EMPIRE WAY GL2 5HY | **GRAVESEND** 36 QUEEN ST DA12 2EE | **GRIMSBY** 189 GRIMSBY RD DN35 7HB | **GT YARMOUTH●** 3 HOWARD ST NORTH NR30 1PD | **HARLOW●■** 1 CAWLEY HATCH SHOPS, ELIZABETH WAY, CM19 5AN | **HEMEL** 193 LONDON RD HP3 9SE | **HULL●** 263 HESSLE RD HU13 4BE | **KETTERING** 25 MARKET ST NN16 0AH | **LEICESTER●** 116 GRANBY ST LE1 1DL |
| **LEWISHAM■** 318 LEWISHAM RD SE13 7PA | **LIVERPOOL■●** 63 MOORFIELDS L2 2BP — THE NORTH WEST'S CHEAPEST SEX SHOP WITH DVDs FROM £4.99 | **LOUGHBORO'** 27 NOTTINGHAM RD LE11 1ER | **MANCHESTER■** 54 OLDHAM ST M4 1LE — HUGE RANGE OF DVDs AND SEX TOYS FROM AS LOW AS £4.99 | **MARGATE** 55 NORTHDOWN RD CT9 2RU | **MIDDLESBRO'●** 14 BOROUGH RD TS1 5DP | **NEWCASTLE●** 20/22 SCOTSWOOD RD NE4 7JB — THE NORTH EAST'S OLDEST SEX SHOP XXX DVDs FROM £4.99 | |
| **NEW MALDEN** 203 KINGSTON RD KT3 3SS | **NEWPORT** 16 CARDIFF RD NP20 2ED | **NORTHAMPTON●** 8 REGENT SQUARE NN1 2NQ | **NORWICH●** 39 ST AUGUSTINE ST NR3 3BY | **NOTTINGHAM●■** 81-85 UPPER PARLIAMENT ST, NG1 6LD — MEGA STORE DVDs, SEX TOYS, PILLS, SUPER LOW PRICES | **OXFORD●■** 54 COWLEY RD OX4 1HZ | **PETERBORO'●■** 75 OUNDLE ST PE2 9PW | **PLYMOUTH●** 31 ATHENAEUM PLACE PL1 2RG | **PRESTON** 64 LANCASTER RD PR1 1DD | |
| **PORTSMOUTH■●** 9 ARUNDEL ST PO1 1NB — WE WILL BEAT ANY LOCAL PRICE ON DVDs TOYS PILLS | **READING** 108 SOUTHAMPTON ST RG1 2QX | **RICHMOND** 111 KEW RD TW9 2PW | **SHREWSBURY** 40 WYLE COP SY1 1XF | **SOUTHAMPTON** 16 HANOVER BLDGS SO14 1JX | **SOUTHEND** 9 ALEXANDRA ST SS1 1BX | **STEVENAGE** 22 QUEENSWAY SG1 1BS | **STOCKPORT** 26 LWR HILLGATE SK1 1JE | **STOKE** 3 MARSH ST STH ST1 1JA | |
| **SWANSEA** 3 DILLWYN ST SA1 4AE | **WAKEFIELD●** 71 DONCASTER RD WF1 5DX | **WEST BROM** 19 BULL ST B70 6EU | **WORCESTER** 18 LOWESMOOR WR1 2SG | Pop in & Pick up a **FREE CATALOGUE** | | | | | |

PS68

Some strong DVD titles have been amended above for publication purposes.

**Private, Dept** SS017 **, 14 Bourne Road, Bexley DA5 1LU.**
Please rush me the following under plain cover:

| ITEM DESCRIPTION | QTY | SUB TOTAL |
|---|---|---|
| EXPLICIT DVD - BUSTY HOUSEWIVES | 1 | FREE |
| | | |
| | | |
| | | |
| | | |
| ORDERS UP TO £25 P&P - £3.99 **FREE P&P** ON ORDERS OVER £25 | P&P | £3.99 |
| | **TOTAL £** | |

CONTINUE ON A SEPARATE SHEET IF NECESSARY

Please make cheques payable to M.O. Division with your name and address on reverse. Send cash only by registered/recorded delivery. Do not use staples.

OR CHARGE MY CREDIT CARD NO. _____

START DATE ___/___ EXPIRY DATE ___/___ ISSUE NO. _____

CARD SECURITY Last 3 digits on signature strip or daytime telephone number: _____

SIGNED _____

TELEPHONE NO. _____

MR/MRS/MS _____ NAME _____

ADDRESS _____

_____ POST CODE _____

**I am over 18** and agree to keep these lines away from minors. SIGNED _____

Although normally 7 days, please allow up to 28 days for delivery. If you no longer wish to receive further mailings of exciting offers from us, or associated companies, please tick this box ☐ Bulk films may be on more than 1 disc. Reg No: 3238109

Interactive Limited, Bexley DA5 1LU. Reg. No. 3238109. Directors: S A Bowen (Male), Bexley DA5 1LU.

## Cat O'Connell
Age 26, 32D, from Coventry

# TEXT MANIACS

For the FILTHIEST text chat & picture swap!

We don't charge you to text in & make contact. It's just the price of a normal text message. £1.50 per text received from 89098. Maximum 3 billed messages per reply.

## GRANS & GILFS BORED & DESPERATE

Text: KATHERINE To: 89098
"I've got a boring husband who fails to satisfy me. I'm always horny. Text me now & tell me what you'd do to me! Anything goes."

Text: CAROLX To: 89098
"I'm a cockney girl & I LOVE the C**K. I've seen & done it all before. I enjoy all the filthy stuff. Getting wet & wild or some filthy backdoor action."

Text: ESSIEX To: 89098
"I'm a bit of a voyeur I love to watch men W**K, but I love having guys watch me too. Text me now & we can W**K together, LIVE."

Text: JOAN To: 89098
"I'm looking for some fun. I'm retired but I used to be a model. I love being naked & all the attention it brings. Text me now & we can swap pics!"

## CUTE BABES WILL DO ANYTHING FOR CASH

Text: CHLOE To: 89098
"I'm a lap dancer but I want to be a glamour model. I've got lots of horny pics & vids revealing my sexy curves. Text now if you want to see!"

Text: BEATA To: 89098
"I'm an 18yr old student & I just LOVE SEX! I love it hard & fast. Anything goes, I'm up for trying new things! Text me now for no strings filth!"

Text: TONI To: 89098
"I'm a part-time student & model & my massive tits get all the attention. I give the best tit W**KS. Text me now & I'll give you one!"

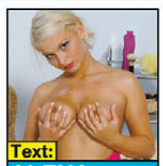
Text: ALEXA To: 89098
"I'm a receptionist down the local gym. I'm always getting filthy with the guys there. I just love sex. Text me now & lets get naughty!"

## MILFS & COUGARS BORED HOUSEWIVES NEED SEX!

Text: SAM To: 89098
"I'm looking to spice up my life, which is why I want horny men to text. I've taken loads of sexy pics at work, wana see my nudes?"

Text: JOSIE To: 89098
"I'm looking for men to have an affair with. My husband doesn't satisfy me enough! I'm looking for a nice big C**K text me now to swap pics!"

Text: JUDEX To: 89098
"I'm a dance teacher I can also teach you a thing or two in the bedroom. If you're looking for a wild night of no-strings passion text me"

Text: ANGELX To: 89098
"F**k me over the washing machine. I love doing the chores naked. I always have my phone with me, so send me a text & I'll show you..."

## BBW'S & BIG BOOB BABES TIT WANKERS

FREE TO TEXT IN!

Text: DEVON To: 89098
"I'm only 5'3', but I have huge tits that give the perfect tit W**K. I'll let you be the boss. So tell me what to do & cover me in jizz! Text me."

Text: TAM To: 89098
"I'm a wobbly woman with big tits. I don't keep them in my shirt for long though, they pop out anywhere. Want to get see more? Text me now."

Text: BRIDGET To: 89098
"I'm a curvy cutie & I want a man to show me a good time if you want some fun we can swap some texts & pics & see how filthy it can get..."

Text: CLAUDETTE To: 89098
"I'm a 38yr old single mum. My tits are my favourite asset I'm a bit of a nympho, I'll take whatever I can get. Text me now & I'll show you my tits."

## KINKY 2 THE BONE ANYTHING GOES SUBDOM ACTION!

Text: AUTUMN To: 89098
"PA by day, dominatrix by night. I love nipple torture & whipping. If you've been a bad boy I comand you to text me now!"

Text: BLAIRX To: 89098
"I'm looking for willing subs to dominate for my own perverted sexual pleasure. I will do so many bad things to you, you naughty boys."

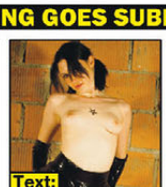
Text: ESME To: 89098
"I'm 18 & I've recently discoverd that I have a kinky side. I love anal, bondage, orgies, rimming. Theres not a lot I'm not willing to try."

Text: ZOLAX To: 89098
"I love being a tease. I'll play with my dildo in front of my slaves showing them what they can't have. If you want to see me & my dildo text me!"

## CALL THE FILTHY GIRLS NOW! *09080 150 608

*No charge for messages sent. Each message received costs £1.50 plus standard network charges, maximum three replies per message sent. Messages sent by real people, no guarantee of meeting made or implied. Text chat service. Text STOP to 89098 to stop service. Calls to 09080 cost £1.10 per minute plus your phone company's access charge. Live calls are recorded in compliance with PP+ regulations. Service provided by Luv2Chat PO Box 143 BN18 8DF. 18+ only and you must have the bill payers' permission. You may receive free promotional messages. To optout of marketing text OPTOUT to 89098 or call our help line 03333130018

LUV 2 CHAT! 100% CHEAP FILTHY SEX CHAT FROM 46p PER MINUTE

MAXIMUM INSERTION!
NASTY PHONE SEX!
XXX NYMPHOS LIKE IT DEEP
09839 190 663

GRANNY'S TEXT FILTH
TXT GILF TO 89098
OAP Fingers Her HAIRY Ginger Minge

Posh MRS Loves DIRTY
DOGGING
09826 134 577

SHOCKING! X RATED
KINKY FETISH
09826 134 581

WANNABE WAGS
TAKE IT UP THE ARSENAL!
DOUBLE ENTRY!
09826 134 583

FILL THEIR EBONY HOLE
09839 190 669
BROWN SUGAR

S**NK ON MY MEGA MAMS
09826 134 589

WANT TITS & C**T?
YOU NEED A LADYBOY
09099 961 562*

*Calls cost £1.55 per minute to 09099, £0.65 per minute to 09826 and £0.46 per minute to 09839 plus your phone company's access charge. All live calls are recorded in compliance with PP• regulations. Service provided by Luv2Chat PO Box 143 BN18 8DF. Texts to 69997 cost £1.50 plus standard network charges per message received. Maximum three replies per message sent. 69997 is a virtual text chat service. Some automated messages may be sent for billing purposes. Not a subscription service. Adult text chat service with no guarantee of meeting made or implied. Service is for entertainment/fantasy/role play purposes only. Photos are of models and are for display purposes only. Text STOP to 69997 to stop service. Users of all services must be over 18 yrs and must have the bill payers' permission. Care line 03333130016. You may receive free promotional messages. To optout of marketing text OPTOUT to 69997.

ONLY 46p PER MINUTE
HARDCORE PHONESEX
DOMINATION WORSHIP YOUR NEW MISTRESS SLAVE NEEDED!
0983 919 0872

Granny Fanny
60+ AND HUNGRY CALL HER NOW!
0983 919 0869

JUST LEGAL 18+
CUTE & FILTHY!
LIVE 121 LIVE 121 LIVE 121 LIVE 121 LIVE
0983 919 0754

MORE XXX LIVE FILTHY PHONESEX!

| | |
|---|---|
| 0983 919 1766 | ASIAN |
| 0983 919 0878 | FETISH |
| 0983 919 0805 | LEATHER |
| 0983 919 1790 | LADY BOYS |
| 0983 919 0781 | BLACK |
| 0983 919 0807 | OLDER |
| 0983 919 1784 | KNICKERS |
| 0983 919 1735 | FOOT FETISH |
| 0983 919 1731 | ORAL SEX |

18+ only. 46p per minute plus 'Access Charge'. Calls Recorded. LL99 Ltd 0208 114 2016. You may receive free promotional messages. To stop text OPTOUT to 89077

SUNDAY sport

# LEGENDS

## 49 MICHELLE CLACK

**MOUTHWATERING Michelle Clack shot to fame after quitting her job as a care home assistant to take up topless modelling.**

And the loss to old people was the breast connoisseur's gain as Michelle went on to conquer all men with an eye for beauty.

She was famously Katie Price's mate and bridesmaid when Katie wed pop star Peter Andre in 2003.

But the pals fell out for good when Katie accused her of having an affair with Andre – which both parties denied.

In her heyday the 36DD Kent cutie was also featured in an ad for a men's cologne and was a pit babe for the Formula One Jordan team.

Now 40 and retired from the glamour scene, Michelle is happily married to champion windsurfer Nick Baker.

*Sunday Sport* picture editor Mark Tate said: "Michelle had it all and is definitely up there with readers' all-time favourite babes."

By SIMON DEAN
simon@sundaysport.co.uk

LUV 2 CHAT! 100% CHEAP FILTHY SEX CHAT FROM 46p PER MINUTE

18+ BABES 46p PER MINUTE RIPE STUDENTS RAW SEX CHAT 09839 190 655

RANDY GILES STILL UP FOR FILTHY TALK 60+ 09826 134 556*

F*** ME HARD & FAST 46p PER MINUTE 09839 190 656

KINKY CONFESSIONS Just Listen! 09825 141 733*

I'VE GOT 10" FOR YOU! LADYBOY LOVIN' 09826 134 557*

Filthy Nurses Oral Exam 09826 134 558*

shhh don't talk! HOT BABES REVEAL THEIR SORDID SECRET ANTICS 09825 141 734*

BUSTY BABES JERK OFF OVER MY HUGE TITS 46p PER MINUTE 09839 190 657

LIVE SEX TEXT Text: SLIP To: 69997 TEXTS COST £1.50 SLIP INTO SOMETHING MORE COMFORTABLE!

HIGH HEELS & HARD F**KING 09826 134 560*

HIGH CLASS MISTRESS! NEEDS SLAVES! 09826 134 561* - BE MY BITCH -

READY TO PLEASE! SUBMISSIVES LAID BARE! 09099 961 553*

CHASTITY TRAINING! LIVE DOM PHONE SESSIONS 09826 134 559*

T-GIRL sexy shemale chat 09099 961 552*

LIVE 1-2-1 GRANNY'S PHONE FILTH 46p PER MINUTE 09839 190 658

UPPER CLASS FILLY HUNGRY FOR WILLY LIVE SNOBBY SEX CHAT 09826 134 562*

HUNGRY HOUSEWIVES C*M LIVE! 09826 134 563*

OPEN FOR BUSINESS NO HOLES BARED OPEN 09826 134 564*

TIGHT 18+ TEENS chat with dirty chavs 46p PER MINUTE 09839 190 659

*Calls cost £1.55 per minute to 09099, £1.10 per minute to 09825, £0.65 per minute to 09826, £0.46 per minute to 09839 plus your phone company's access charge. All live calls are recorded in compliance with PP+ regulations. Service provided by Luv2Chat PO Box 143 BN18 8DF. Texts to 69997 cost £1.50 plus standard network charges per message received. Maximum three replies per message sent. 69997 is a virtual text chat service. Some automated messages may be sent for billing purposes. Not a subscription service. Adult text chat service with no guarantee of meeting made or implied. Service is for entertainment/fantasy/role play purposes only. Photos are of models and are for display purposes only. Text STOP to 69997 to stop service. Users of all services must be over 18 yrs and must have the bill payers' permission. Care line 03333130018. You may receive free promotional messages. To optout of marketing text OPTOUT to 69997.

**POUNDING:** Kloe *(above)* gets stuck into the action while Amber *(right)* displays her fine pair of jubblies

# SEE THE HOT NEW STARS IN PORN

NEWCUMMER: Carmel writhes in pleasure after taking a massive todger

TELEVISION X

**THERE'S a new series arriving on Television X which showcases some of the freshest cherry popping talent from the UK.**

Saucy Scottish sexpot Amber Deen opens the series with a hardcore scene so brilliant that even the biggest porn junkie will weep tears of joy. This is total filth!

Mini f**k doll Carmel Anderson takes on a big black shlong in scene two, showing that she can handle any size, just as long she's promised a massive load of cum to play with at the end.

## Fire

Slutty Sienna shags a guy called Sam in scene three. They hadn't met before the day of the shoot, but that's the nature of the porn game. Luckily enough, the pair got on like a house on fire. Sam remarked on how nice it was to bury his member inside her "wet bit".

Brand new classy babe Kloe takes a serious knobbing in the penultimate scene of this f**ktastic show.

Watch as her body gets spread and pounded, thrown around the room and covered in spunk.

The final newcummer is sexy Victoria, the kind of woman you'd expect to see on any UK high street. A classic British MILF with a whole that's open for business.

Watch all these stars over at www.TelevisionX.com

The home of the best British hardcore being filmed today.

XXX ACTION: Brit MILF Victoria *(left)* opens wide and Busty babe Sienna *(right)* rides a young stud

SUNDAY Sport SUNDAY STUNNA

# KERINA'S KEEN ON COOKS!

By WENDY THOMAS
news@sundaysport.co.uk

**DON'T get between lovely Kerina and her telly tonight – because the sexy 22-year-old is truly addicted to BBC1's *MasterChef* and it's the final!**

The 34D beauty from Hammersmith, west London, said: "I've loved this series of *MasterChef*, even thought that big fat baldie one is a bit of a mouthy wanker.

## Marathon

"I'd love to say that the show has inspired me to do more cooking but if I'm being perfectly honest, it hasn't. The fact is, I still like takeaways.

"It's like I know I'll watch the London Marathon next week but that won't make me take up running or anything.

"I find getting my exercise naked and in bed much better!"

GET THE SPORT ONLINE FREE FOR A MONTH! GO TO www.sundaysportonline.co.uk

# BOOBS ON THE BOX

## BRITAIN'S ONLY NAKED TV GUIDE with SIMON DEAN

## TODAY

**BBC2, 10.20pm, *The Homesman*** – AN exceptionally dark look at Hillary's phenomenal full frontal as she climbs into a sleeping bag to let Tommy Lee Jones lay some pipe! But I've no timings, sorry.
**Horror Channel, 9pm, *Psycho IV: The Beginning*** – OLIVIA Hussey lies in bed topless while a dude watches through a peephole (*above*) at 49 mins!
**Horror Channel, 10.55pm, *Mine Games*** – LINDSAY Lamb's big ol' boobies and thong-clad ass get bouncing while she rides her dude at 18 mins.

## WEDNESDAY

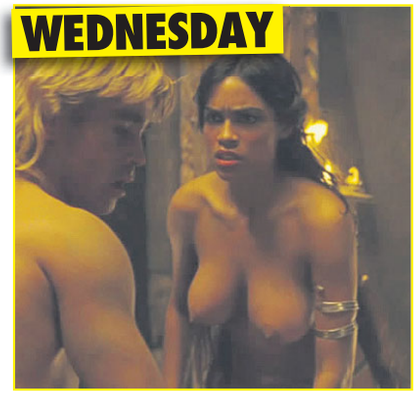

**5 Spike, 9pm, *Alexander*** – ROSARIO Dawson shows The Lot (*above*) in this historical drama at one hour 35 mins.
**Film4, 1.20am, *Hear No Evil*** – MARLEE Matlin busts out some bubbly booblies exiting the bath at the half-hour mark.
**Sony Movie Channel, 1.40am, *Code of Honor*** – ILEANA Huxley peels off her bra and dances on the pole before giving a lucky guy a lap dance at 19 mins.

## TOMORROW

**Horror Channel, 12.40am, *Girls Against Boys*** – SLINKY nymph NicoleLaLiberte gets out of the shower and strolls completely nude (*right*) at one hour 21.
**Sony Movie Channel, 11.25pm, *Déjà Vu*** – DENZEL Washington and friends take in the view on their shower cam of Paula Patton's pokeworthy posterior and wet left boob at 39 mins.
**Sky Classics, 10.10pm, *Dirty Harry*** – QUICK view of Lois Foraker's boobs when she loses her poncho and peeps out a window at 27 mins.

## THURSDAY

**Horror Channel, 9pm, *Lesbian Vampire Killers*** – CHECK out a flash from Ashley when she hears something in the shower at 31 mins.
**Movies4Men, 9pm, *The Smoke*** – NICE looks at Lili Bordan's breasts (*right*) as she joins a guy in a shower at 44 mins.
**Talking Pictures TV, 12.20am, *Capone*** – SUSAN Blakely sets her hooters free for Ben Gazzara at one hour 13.

## TUESDAY

**ITV2, 9pm, *American Pie 2*** – OK, OK, I know. This is on every week. But that lesbo show (*above*) at 46 mins is always worth another watch. No?
**Horror Channel, 2.30am, *Wilderness*** – JUST your usual bird-turns-into-werewolf-at-time-of-the-month tale. Amanda Ooms' clothes fall off. A lot.
**Sky Classics, 2.15am, *Thunderbolt and Lightfoot*** – JUNE Fairchild jiggles into her bra and panties, but not before showing quick flashes of right tit and tight tush at 20 mins.

## FRIDAY

**BBC1, 11.50pm, *Sliding Doors*** – JEANNE Tripplehorn is in a low-cut nightie when her right breast decides to break free. No timings, sorry about that.
**ITV2, 9pm, *American Pie: The Wedding*** – NIKKI Zierling, leather-clad as a "bad cop" stripper, shows off her silicone sweater treats (*above*) at the bachelor party at 43 mins.
**Horror Channel, 4.30am, *Piranha 2: The Spawning*** – CAROLE Davus bares her big floppers while sunbathing on the deck of a ship at 18 mins.

# PICK

## TODAY

## MONDAY

### *The Queen's Green Planet* – ITV, 9pm

**DOCUMENTARY following Her Majesty the Queen and an ambitious legacy project to create a global network of protected forests, spanning the 53 countries of the Commonwealth.**

**The film also features a conversation between the Queen and Sir David Attenborough in the gardens of Buckingham Palace last summer, with the subjects ranging from climate change to kids playing conkers and birthday gifts.**

**There is also footage of the members of the royal family involved so far making the Queen's Commonwealth Canopy a reality, including Prince Harry planting trees in the Caribbean and Prince William in Canada's Great Bear Rainforest.**

## I'd give it 30 minutes if I were you

### *Give It A Year* – ITV, 8pm

**NEW series. Karren Brady meets a host of people who have decided to go it alone and start a new business, starting at the launch of each venture's first year, before revisiting them 12 months later to discover what can happen when they Give It A Year.**

**In the opening episode, Karren meets a young woman from Essex whose lack of confidence has led her to seek advice for her fledgling wedding business from beyond the grave, and the inventor who thinks he's cracked a very British problem – how to keep your tea warm.**

# OF THE TELLY

By BARNEY SAMUELS

## All aboard for a great series

### *Britain's Biggest Warship* – BBC2, 8pm

NEW series. Film-maker Chris Terrill captures an intimate and personal portrait of life on board ultra-modern super aircraft carrier HMS Queen Elizabeth, as its crew learns the intricacies of a ship that will change the way Britain goes to war.

In this first instalment, early 2016 sees sailors begin to arrive in Rosyth dockyard in Scotland where the ship is still in construction, but nearing completion.

Captain Jerry Kyd and his 700 sailors are assembling to take the prototype warship to sea for the first time. These trials herald what should be 50 years of service.

### *The Crystal Maze* – C4, 8pm

NEW series. Richard Ayoade guides the Hauxwell family through the Aztec, Medieval, Industrial and Future zones of the Maze, tackling a range of skill, mystery, physical and mental challenges to win time in the Crystal Dome.

Quite honestly, this one passed me by first time around but they say it's very popular among the young people.

Maybe they think its something to do with crystal meth?

### *My Year With The Tribe* – BBC2, 9pm

NEW series. Writer Will Millard lives with the treehouse-dwelling Korowai tribe in Papua, Indonesia, to understand the pressures they face in adapting to a modern world they have only come into contact with in the past 40 years.

He visits the people four times over the course of a year to discover how much of their traditional hunter-gatherer culture remains, discovering they've become skilled at constructing an image of their society to appeal to outsiders.

A couple of years back Millard had to make do with paddling down the River Taff in Wales – now he's poncing about with headhunters.

Quite a promotion.

## TUESDAY

### *Top of the Shop with Tom Kerridge* – BBC2, 8pm

NEW series. Four food producers with fledgling businesses test out their products on the locals in Malhamdale in the heart of the Yorkshire Dales.

They have two days in the shop to promote and sell their wares. This time it's makers of preserves, pickles and spreads battling for a place in the final.

Tom Kerridge meets members of the community as they try the unusual preserves. Meanwhile, judges Alison Swan Parente and Nisha Katona visit the food producers at home to see how well their product is made.

### *Stephen: The Murder that Changed a Nation* – BBC1, 9pm

NEW series. Documentary examining the 1993 death of Stephen Lawrence, beginning with a look at events leading up to his murder and the police investigation that follows.

As the suspects remain free, tip-offs from the community make his parents, Doreen and Neville, wonder why the authorities are not making arrests.

## DON'T MISS THIS!!!

### *Portillo's Hidden History of Britain* – Friday, C5, 9pm

MICHAEL Portillo visits four abandoned locations that were at the centre of relatively unknown historical events, examining their place and importance in our past.

He begins at the Royal London Hospital in the East End, which closed its doors in 2013 but pioneered medical breakthroughs and healthcare for generations from its founding in 1740.

It was also the home of Joseph Merrick, known as the Elephant Man, who spent the last three years of his life as a resident.

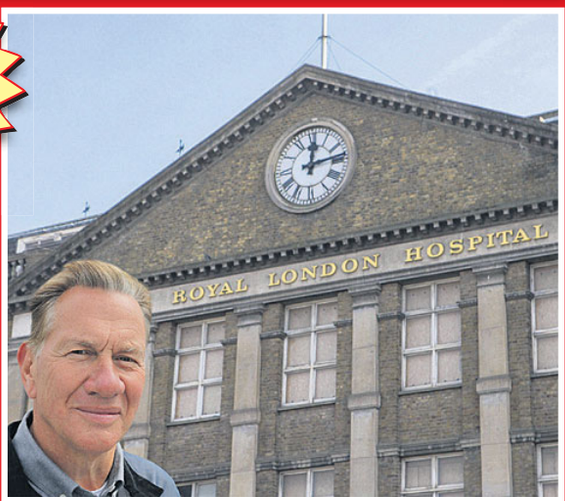

BRITAIN'S CHEAPEST SEX CHAT! FROM 65p PER MIN...GET STUCK IN! FILTHY LIVE GIRLS JUST

the UK's cheapest chat! STRAIGHT TO THE GOOD BITS JUST 65p 2 get off 0909 604 2295 from the filthiest nymphos!
Calls cost 65p/min + vr fone company access chrge. Roldvale PO Box132, DA51LU Careline: 0303 031 044 M021

EXPERIENCED OLDER LADIES 0982 661 1003
Calls cost £1.55/min + vr fone company access chrge. Roldvale PO Box132. DA51LU Careline: 0303 031 044 H385

call me at home & listen to me have an orgasm on the phone! 0908 391 7182
Calls cost £3.60/min + vr fone company access chrge. Roldvale PO Box132. DA51LU Careline: 0303 031 044 H737

I'LL MAKE YOUR DAY IN 60 SECONDS! NO BORING INTROS GET STRAIGHT INTO IT! 0909 027 7120
Calls cost £1.50/min + vr fone company access chrge. Roldvale PO Box132. DA51LU Careline: 0303 031 044 H736

I'LL MAKE YOU CUM IN 30 SECS! NO BORING INTROS! JUST GET STUCK IN! 0982 661 2192
Calls cost £1.50/min + vr fone company access chrge. Roldvale PO Box132. DA51LU Careline: 0333 313 7846 A003

DOMINATION! LIVE! HARDCORE! EXTREME! 0908 391 0168
Calls cost £3.60/min + vr fone company access chrge. Roldvale PO Box132. DA51LU Careline: 0333 313 7846 B498

IT HURTS... dont stop! A virgin! LIVE 1-2-1 0909 996 9721
Calls cost £1.55/min + vr fone company access chrge. Roldvale PO Box132, DA51LU Careline: 0303 031 044 M016

TAKE ME FROM BEHIND YOU'LL CUM IN 30 SECS! 09090 277 599
Calls cost £1.50/min + vr fone company access chrge. Roldvale PO Box132. DA51LU Careline: 0333 313 7846 B181

YOU JERK OFF... I'll be doing it, too! LIVE 1-2-1 09090 277 491
Calls cost £1.50/min + vr fone company access chrge. Roldvale PO Box132. DA51LU Careline: 0303 031 044 B170

NASTY LITTLE CHAV WIV A DIRTY MOUF spank me spank me spank me

ONLY INSIDE THIS WEEK'S SIZZLING

MIDWEEK Sport

ON SALE WEDS AND THURS

# Cara Brett talks SEX!

PLUS

NAKED BABES IN SEXY SPECS!

4-PAGE PICTURE SPECIAL

WE REVEAL...

What sex act makes women orgasm most!

BRITAIN'S GOT TALENT STAR: MY KINKY SEX SECRET!

MIDWEEK Sport ON SALE WEDS & THURS

R51

Calls 46ppm + access charge. Callers 18+. Bill payer's permis. We may send promo SMS. STOP ALL to 89077 to opt out. Datapro. Careline 0203 455 2145

R52

0908 141 8472

Calls 46ppm + access charge. Callers 18+. Bill payer's permis. We may send promo SMS. STOP ALL to 89077 to opt out. Datapro. Careline 0203 455 2145

R46

Calls 46ppm + access charge. Callers 18+. Bill payer's permis. We may send promo SMS. STOP ALL to 89077 to opt out. Datapro. Careline 0203 455 2145

R41

Calls 46ppm + access charge. Callers 18+. Bill payer's permis. We may send promo SMS. STOP ALL to 89077 to opt out. Datapro. Careline 0203 455 2145

L31

Calls 46ppm + access charge. Callers 18+. Bill payer's permis. We may send promo SMS. All calls recorded. STOP ALL to 89077 to opt out. Datapro. Careline 0203 455 2145

L32

Calls 46ppm + access charge. Callers 18+. Bill payer's permis. We may send promo SMS. All calls recorded. STOP ALL to 89077 to opt out. Datapro. Careline 0203 455 2145

L33

Calls 46ppm + access charge. Callers 18+. Bill payer's permis. We may send promo SMS. All calls recorded. STOP ALL to 89077 to opt out. Datapro. Careline 0203 455 2145

L34

Calls 46ppm + access charge. Callers 18+. Bill payer's permis. We may send promo SMS. All calls recorded. STOP ALL to 89077 to opt out. Datapro. Careline 0203 455 2145

L35

Calls 46ppm + access charge. Callers 18+. Bill payer's permis. We may send promo SMS. All calls recorded. STOP ALL to 89077 to opt out. Datapro. Careline 0203 455 2145

R42

0908 141 9091

Calls 46ppm + access charge. Callers 18+. Bill payer's permis. We may send promo SMS. STOP ALL to 89077 to opt out. Datapro. Careline 0203 455 2145

R43

Calls 46ppm + access charge. Callers 18+. Bill payer's permis. We may send promo SMS. STOP ALL to 89077 to opt out. Datapro. Careline 0203 455 2145

R45

Calls 46ppm + access charge. Callers 18+. Bill payer's permis. We may send promo SMS. STOP ALL to 89077 to opt out. Datapro. Careline 0203 455 2145

R36

Calls 46ppm + access charge. Callers 18+. Bill payer's permis. We may send promo SMS. STOP ALL to 89077 to opt out. Datapro. Careline 0203 455 2145

R53

Calls 46ppm + access charge. Callers 18+. Bill payer's permis. We may send promo SMS. STOP ALL to 89077 to opt out. Datapro. Careline 0203 455 2145

R44

Calls 46ppm + access charge. Callers 18+. Bill payer's permis. We may send promo SMS. STOP ALL to 89077 to opt out. Datapro. Careline 0203 455 2145

R35

Calls 46ppm + access charge. Callers 18+. Bill payer's permis. We may send promo SMS. STOP ALL to 89077 to opt out. Datapro. Careline 0203 455 2145

R34

Calls 46ppm + access charge. Callers 18+. Bill payer's permis. We may send promo SMS. STOP ALL to 89077 to opt out. Datapro. Careline 0203 455 2145

R33

Calls 46ppm + access charge. Callers 18+. Bill payer's permis. We may send promo SMS. STOP ALL to 89077 to opt out. Datapro. Careline 0203 455 2145

# HARDCORE LIVE CHAT ONLY 46P PER MINUTE!

18+ only. 46p per minute plus 'Access Charge'. Calls Recorded. LL99 Ltd. 0208 114 2016

18+ only. 46p per minute plus 'Access Charge' Calls Recorded LL99 Ltd. 0208 114 2016

18+ only. 46p per minute plus 'Access Charge' Calls Recorded LL99 Ltd. 0208 114 2016

18+ only. Calls cost 46p per minute plus 'Access Charge'. All Calls are Recorded. LL99 Ltd. Customer Careline: 0208 114 2016

18+ only. 46p per minute plus 'Access Charge' Calls Recorded LL99 Ltd. 0208 114 2016

18+ only. Calls Recorded and cost 46p per minute plus 'Access Charge' LL99. Customer Careline Ltd. 0208 114 2016

18+ only. Calls Recorded and cost 46p per minute plus 'Access Charge' LL99. Customer Careline Ltd. 0208 114 2016

18+ only. 46p per minute plus 'Access Charge' Calls Recorded LL99 Ltd. 0208 114 2016

18+ only. 46p per minute plus 'Access Charge'. Calls Recorded. LL99 Ltd. 0208 114 2016

18+ only. 46p per minute plus 'Access Charge'. Calls Recorded. LL99 Ltd. 0208 114 2016

18+ only. 46p per minute plus 'Access Charge' Calls Recorded LL99 Ltd. 0208 114 2016

18+ only. 46p per minute plus 'Access Charge' Calls Recorded LL99 Ltd. 0208 114 2016

18+ only. 46p per minute plus 'Access Charge'. Calls Recorded. LL99 Ltd. 0208 114 2016

46p PER MINUTE
LIVE 121 LIVE 121 LIVE 121 LIVE 121
SERIOUS MISTRESSES
0983 919 1850
WORSHIP ME SLAVE FROM HEAD TO TOE
YOU'RE PATHETIC!
LICK MY SHOES CLEAN!
46p PER MINUTE

Callers must be over 18 and have bill payers permission. All calls cost 46p per minute plus 'Access Charge'. All Calls are Recorded. LL99 Ltd. Customer Careline: 0208 114 2016
We may send you free promotional sms messages. If you would like to opt-out of receiving free promotional sms messages please text OPTOUT to shortcode 89077.


# THE WORLD FAMOUS AGONY Page

## Dear Ava,

ME and my nympho friend met a group of 12 lads on a wild night out in Manchester and ended up having a sex orgy with them.

My knickers were soaking by the time five of them stripped me off back at their hotel and I soon had cocks in every hole.

It was such a turn-on when I glanced over to see my mate with two cocks in her gob, one up her arse and fanny, and she was tossing two others off as well.

Now we're worried ordinary sex with just one bloke will be boring. Any advice?

*CF, North Yorks*

**Ava says...**
**IF you're into orgies, go online and see where the local sex parties are.**

## Dear Ava,

I'M a 36-year-old divorcee and I was in my local when I met the strapping nephew of the fella who owns the farm just down the road.

And when I showed an interest in his job he offered to let me see the herd he helps breed.

After a tour of the farm, we sat on a bale of hay and ended up snogging as he fondled my breasts.

I found that he had an impressive nine-inch penis, which he soon had thrusting in and out of me.

After I climaxed I sucked him off and he went down on me before arranging to meet in the pub.

But he never turned up. Am I wasting my time?

*RC, Surrey*

**Ava says...**
**HE was just a young bull on the pull. Forget him.**

## DO YOU HAVE A SEX PROBLEM?

**email: agony@sundaysport.co.uk**

**Mail: Agony, Sunday Sport, MacLaren House, Talbot Road, Old Trafford, Manchester M32 0FP**

## SEX CONFIDENTIAL

### RED-HOT BRUNETTE GOT TO GRIPS WITH THIEVING HOUSEMATES

RIGHT! Which one of you shitheads nicked my yoghurt out of the fridge? Hmm? I'm going to squeeze your cocks till you tell me!
OUCH! It was Tim - it was all his idea!
No! Dan suggested we steal it to dip our biscuits in!
Well, the way I see it - you both owe me a pint of yoghurt...

**AGONY IS BROUGHT TO YOU IN ASSOCIATION**

**WELCOME to the World famous Sport Agony page! No other newspaper's agony aunts can offer the level of advice – or experience – than our own Agony Angels! This week AVA DALUSH has been reading through your letters and emails. Here's her advice...**

# I checkout the talent at our supermarket!

## Dear Ava,

**I RECENTLY volunteered to go to the supermarket each week, to save my missus the chore.**

Each time, after loading my trolley, I'd go to the checkout and once or twice I saw the same assistant, who looked familiar.

On the most recent trip I was ready to pay when the girl motioned me close and whispered: "Wait outside."

I was intrigued as it was almost closing time, so I waited in the car park until she was finished.

I offered her a lift home and once at her place, she opened her blouse, popping out her 36Ds, then grabbed my stiff manhood.

I was giving her one from behind when I noticed a school photo on the sideboard and then it clicked – she was my first shag, and I hadn't even recognised her!

She says I'm her only true love and wants me to move in with her.

What should I do?

*RF, Wilts*

### Ava says...

**CHANGE supermarkets – if you want to stay married.**

## Dear Ava,

A COUPLE of weeks ago I caught my wife shagging our neighbour.

He's 50 and is a keen gardener and me and my wife are both 30.

I heard them chatting in the garden and he said he would come round and "trim her bush".

My wife found this funny, so I suspected that she fancied him.

I told her I was going golfing but returned within an hour to check on them.

As soon as I got in I could hear her moaning from our bedroom.

I went upstairs and watched as my neighbour f**ked her.

She had her legs over his shoulders and the bed's headboard was banging against the wall as he slammed into her.

The trouble is I got turned on by watching her having sex without her knowing I was there.

I think she's going to shag him again this Friday because she's booked a day off and I'm going to watch again.

Do you think I'm weird?

*FD, Derby*

### Ava says...

**NOT at all – lots of people get off on watching their partners have sex.**

## Dear Ava,

I'VE been going with my 19-year-old girlfriend for three months but I'm not so interested in her – it's her MUM I want.

I'm 29 and when I met my girl I thought she was the one for me.

She's a great shag and has a fantastic face and figure – and she also likes a bit of backdoor action.

Everything was going great until she invited me to her parents' home for a family party and that's when I first tried to get into her mum's knickers – without success, but I'm sure she's well up for it.

What should I do?

*MK, Bucks*

### Ava says...

**IT will only get messy if you get involved with the mother!**

HOT, FROTHY, BOLLOCK YOGHURT!
SLURRP! LEHRRR!
SLAP! SLOP! SLAP! SLOP!
Here, let me hold your leg for you.
Ta. Let this be a lesson to you both - don't steal my Muller
SLOP! SLOP! SLOP!
Oh, we won't!

**Bexi says...**

**Label your food. And if that doesn't work – eat THEIR food in retaliation. It's the only way.**

WITH www.TamedLife.com BUY WITH CONFIDENCE FROM THE LARGEST WHOLESALER OF ADULT GOODS IN THE UK

Calls 46ppm + access charge. Callers 18+. Bill payer's permis. We may send promo SMS. STOP ALL to 89077 to opt out. Datapro. Careline 0203 455 2145

Calls 46ppm + access charge. Callers 18+. Bill payer's permis. We may send promo SMS. STOP ALL to 89077 to opt out. Datapro. Careline 0203 455 2145

Calls 46ppm + access charge. Callers 18+. Bill payer's permis. We may send promo SMS. STOP ALL to 89077 to opt out. Datapro. Careline 0203 455 2145

Calls 46ppm + access charge. Callers 18+. Bill payer's permis. We may send promo SMS. STOP ALL to 89077 to opt out. Datapro. Careline 0203 455 2145

Calls 46ppm + access charge. Callers 18+. Bill payer's permis. We may send promo SMS. STOP ALL to 89077 to opt out. Datapro. Careline 0203 455 2145

Calls 46ppm + access charge. Callers 18+. Bill payer's permis. We may send promo SMS. STOP ALL to 89077 to opt out. Datapro. Careline 0203 455 2145

Calls 46ppm + access charge. Callers 18+. Bill payer's permis. We may send promo SMS. STOP ALL to 89077 to opt out. Datapro. Careline 0203 455 2145

Calls 46ppm + access charge. Callers 18+. Bill payer's permis. We may send promo SMS. All calls recorded. STOP ALL to 89077 to opt out. Datapro. Careline 0203 455 2145

Calls 46ppm + access charge. Callers 18+. Bill payer's permis. We may send promo SMS. STOP ALL to 89077 to opt out. Datapro. Careline 0203 455 2145

Calls 46ppm + access charge. Callers 18+. Bill payer's permis. We may send promo SMS. STOP ALL to 89077 to opt out. Datapro. Careline 0203 455 2145

Calls 46ppm + access charge. Callers 18+. Bill payer's permis. We may send promo SMS. STOP ALL to 89077 to opt out. Datapro. Careline 0203 455 2145

Calls 46ppm + access charge. Callers 18+. Bill payer's permis. We may send promo SMS. STOP ALL to 89077 to opt out. Datapro. Careline 0203 455 2145

Calls 46ppm + access charge. Callers 18+. Bill payer's permis. We may send promo SMS. STOP ALL to 89077 to opt out. Datapro. Careline 0203 455 2145

Calls 46ppm + access charge. Callers 18+. Bill payer's permis. We may send promo SMS. All calls recorded. STOP ALL to 89077 to opt out. Datapro. Careline 0203 455 2145

Calls 46ppm + access charge. Callers 18+. Bill payer's permis. We may send promo SMS. STOP ALL to 89077 to opt out. Datapro. Careline 0203 455 2145

Calls 46ppm + access charge. Callers 18+. Bill payer's permis. We may send promo SMS. All calls recorded. STOP ALL to 89077 to opt out. Datapro. Careline 0203 455 2145

Calls 46ppm + access charge. Callers 18+. Bill payer's permis. We may send promo SMS. STOP ALL to 89077 to opt out. Datapro. Careline 0203 455 2145

FILTHY LIVE GIRLS FROM JUST
BRITAIN'S CHEAPEST SEX CHAT!
65p per minute

GRABBA GRANNY LIVE SEX
PLUNGE MY SLACK P***Y
0982 519 1165
Calls cost £3.60 per minute plus "Access Charge". Roldvale POBox132. DA51LU Careline 0303 031 0449

DOMINATION
Mistress Seeking Slaves!
Call me Now!
0909 996 1510
Calls cost £1.55 per minute plus Access Charge. Roldvale POBox132. DA51LU Careline 0303 031 0449

I GOT CUTE LITTLE TITTIES AND A LOVELY HARD PRICK!
CALL ME!
0982 930 4591
GENUINE UK TV CHAT
T15
Calls cost £3.60/min + yr fone company access chrge. Roldvale PO Box132, DA51LU Careline: 0333 313 7846

YOUNG MUM AT HOME
BORED 'N' GAGGIN FOR C**K!
0982 930 6661
T16
Calls cost £3.60/min + yr fone company access chrge. Roldvale PO Box132, DA51LU Careline: 0333 313 7846

MISTRESS MISERY
"BOW AT MY FEET AND BEG ME FOR PLEASURE!"
EXTREME LIVE DOMINATION
0982 519 1124
Calls cost £3.60 per minute plus "Access Charge". Roldvale POBox132. DA51LU. Careline 0303 031 0449

CHAT LIVE TO THE FILTHIEST HORNIEST HARDCORE BABES NOW!
LIVE HARDCORE BABES!
0909 604 3060
JUST 65p PER MINUTE
Calls cost 65p per minute plus "Access Charge". Roldvale POBox132. DA51LU. Careline 0303 031 0449

TINY TIGHT TEENS! 18+
SQUEEZE INSIDE! VIRGIN HOLE
0982 519 1116
Calls cost £3.60 per minute plus "Access Charge". Roldvale POBox132. DA51LU Careline 0303 031 0449

FETISH FILTH LIVE 1-2-1
GLAMOURPUSS LOVES TO DRESS UP & ROLEPLAY!
WHO WILL YOU BE?
0909 996 1548
Calls cost £1.55 per minute plus "Access Charge". Roldvale POBox132. DA51LU Careline 0303 031 0449

FILTHY CHEAP SLAPPER CHAT
0982 930 4581
T17
Calls cost £3.60/min + yr fone company access chrge. Roldvale PO Box132, DA51LU Careline: 0333 313 7846

YOU LISTEN...
I'LL FINGER MYSELF TILL I C*M FOR YOU
0908 082 5324
T18
Calls cost £3.60/min + yr fone company access chrge. Roldvale PO Box132, DA51LU Careline: 0333 313 7846

OLDER WIVES EXTRA FILTHY XXX WIVES
WHEN HUBBIES AWAY MY P***Y WILL PLAY!
LIVE 1-2-1
CHEATING OLD BINT!
0909 996 1542
Calls cost £1.55 per minute plus "Access Charge". Roldvale POBox132. DA51LU. Careline 0303 031 0449

65 YR OLD GRANNY!
LIVE AT HOME NOW!
0982 519 1110
Calls cost £3.60 per minute plus "Access Charge". Roldvale POBox132. DA51LU. Careline 0303 031 0449

ASIAN GLORY
SUCK MY NIPPLES AS I RIDE YOU!
0982 519 1193
Calls cost £3.60 per minute plus "Access Charge". Roldvale POBox132. DA51LU. Careline 0303 031 0449

Lady BOYS! LIVE 1-2-1
YOU KNOW YOU WANT TO TRY IT!
I WON'T TELL ANYONE!
IT'LL BE OUR LITTLE SECRET!
CALL ME NOW & USE MY HOLES!
0982 519 1161
Calls cost £3.60 per minute plus "Access Charge". Roldvale POBox132. DA51LU Careline 0303 031 0449

KNICKER lovers
REAL GIRLS LOOKING FOR FILTHY GUYS!
SNIFF MY FILTHY DIRTY KNICKERS
0982 519 1134
Calls cost £3.60 per minute plus "Access Charge". Roldvale POBox132. DA51LU Careline 0303 031 0449

KWIK W**K OFF!
T19
MY FILTHY CHAV MOUF
0982 930 6657
Calls cost £3.60/min + yr fone company access chrge. Roldvale PO Box132, DA51LU Careline: 0333 313 7846

UK DOM LIVE CHAT
FILTHY F***IN FETISH CHAT
0908 391 0168
Calls cost £3.60/min + yr fone company access chrge. Roldvale PO Box132, DA51LU Careline: 0333 313 7846

KINKY TEENS 18+
I'M ALL DRESSED UP AND READY TO F**K CALL ME NOW! LIVE 1-2-1
XXX FILTH!
0982 519 1118
Calls cost £3.60 per minute plus "Access Charge". Roldvale POBox132. DA51LU. Careline 0303 031 0449

FRESH CLEAN TEENS 18+
HUNGRY HORNY IN NEED OF XXX
LIVE SEX CHAT
Call Me!
0909 996 1518
Calls cost £1.55 per minute plus "Access Charge". Roldvale POBox132. DA51LU. Careline 0303 031 0449

MISTRESS HORNDON
BEG FOR YOUR PAIN
BEG FOR YOUR PLEASURE
0982 519 1166
Calls cost £3.60 per minute plus "Access Charge". Roldvale POBox132. DA51LU. Careline 0303 031 0449

LADY BOYS LIVE 1-2-1
DO ME DOGGY I'M NICE & TIGHT!
0982 519 1183
Calls cost £3.60 per minute plus "Access Charge". Roldvale POBox132. DA51LU. Careline 0303 031 0449

SHINY, SHINY LEATHER!
MESS ON MY DRESS! I WANT TO GET FILTHY!
LIVE 1-2-1 LIVE 1-2-1 LIVE 1-2-1
0909 996 1520
Calls cost £1.55 per minute plus "Access Charge". Roldvale POBox132. DA51LU Careline 0303 031 0449

HIGH HEEL HELL LIVE 1-2-1
FOOT FETISH FILTH!
0909 996 1523
Calls cost £1.55 per minute plus "Access Charge". Roldvale POBox132. DA51LU. Careline 0303 031 0449

OLD HORNY WIVES LIVE!
"I'M LOOKING FOR A TOY BOY!"
0982 519 1131
Calls cost £3.60 per minute plus "Access Charge". Roldvale POBox132. DA51LU Careline 0303 031 0449

Posh & Dirty!
Prim & Proper FILTHY!
0982 519 1185
Calls cost £3.60 per minute plus "Access Charge". Roldvale POBox132. DA51LU Careline 0303 031 0449

JUST LISTEN TO ME AS I FINGER MY WET P***Y JUST FOR YOU...
THEN HEAR ME C*M
CALL ME TODAY:
0908 391 0865
T21
Calls cost £3.60/min + yr fone company access chrge. Roldvale PO Box132, DA51LU Careline: 0333 313 7846

GRIM GRANNY
OLD SLOPPY BUCKET F**K!
LIVE 1-2-1
0982 519 1140
Calls cost £3.60 per minute plus "Access Charge". Roldvale POBox132. DA51LU. Careline 0303 031 0449

FILTHY OLDER HOUSEWIVES
Hubbies Away & I need SEX!
0909 996 1504
Calls cost £1.55 per minute plus "Access Charge". Roldvale POBox132. DA51LU. Careline 0303 031 0449

NYMPHO GIRLS
CAN'T GET ENOUGH C**K!
CALL NOW!
0982 519 1150
LIVE 1-2-1
Calls cost £3.60 per minute plus "Access Charge". Roldvale POBox132. DA51LU. Careline 0303 031 0449

EASTERN BEAUTIES SLIDE LIVE 1-2-1
TIGHT HOLE!
0982 519 1104
Calls cost £3.60 per minute plus "Access Charge". Roldvale POBox132. DA51LU Careline 0303 031 0449

FILTHY LIVE BLACK BABES LIVE 1-2-1
F**K MY TITS! SUCK MY NIPS!
0909 996 1526
Calls cost £1.55 per minute plus "Access Charge". Roldvale POBox132. DA51LU Careline 0303 031 0449

BANGKOK LADY BOYS
ANY HOLE'S A GOAL!
EASTERN DELIGHT!
LIVE 1-2-1 FILTH! CALL ME NOW!
0982 519 1143
Calls cost £3.60 per minute plus "Access Charge". Roldvale POBox132. DA51LU. Careline 0303 031 0449

BIG BOOBS
OILED UP & READY TO F**K!
0909 996 1533
Calls cost £1.55 per minute plus "Access Charge". Roldvale POBox132. DA51LU. Careline 0303 031 0449

LIVE 1-2-1 "We want to try Cock!" LIVE 1-2-1
Call us Now! "We'll tell you how we are ourselves xxx"
We want to hear you f**k as we cat f***!!
KINKY LESBIANS-LIVE!
0982 519 1189
Calls cost £3.60 per minute plus "Access Charge". Roldvale POBox132. DA51LU Careline 0303 031 0449

T09 FILTHY OLD ****ERS!
"I want you right up my old p***y!"
0982 930 4588
Calls cost £3.60/min + yr fone company access chrge. Roldvale PO Box132, DA51LU Careline: 0333 313 7846

T08 LIVE DOM CHAT
PULL THAT PATHETIC PRICK FOR ME
0908 391 3537
Calls cost £3.60/min + yr fone company access chrge. Roldvale PO Box132, DA51LU Careline: 0333 313 7846

WHAT'S YOUR FETISH? LIVE 1-2-1
• UNIFORMS
• ROLEPLAY
• SUBMISSION
• DOMINATION
• ANYTHING GOES!
0982 519 1171
Calls cost £3.60 per minute plus "Access Charge". Roldvale POBox132. DA51LU. Careline 0303 031 0449

Wanna hear me finger my slippery slit?
T11
0908 082 5258
Calls cost £3.60/min + yr fone company access chrge. Roldvale PO Box132, DA51LU Careline: 0333 313 7846

LISTEN! I'M GONNA CLIMAX FOR YOU!
0908 391 0864
T10
Calls cost £3.60/min + yr fone company access chrge. Roldvale PO Box132, DA51LU Careline: 0333 313 7846

TALK DIRTY TO RED HOT BLACK WOMEN
T14
0908 082 3949
Calls cost £3.60/min + yr fone company access chrge. Roldvale PO Box132, DA51LU Careline: 0333 313 7846

What's Your Fetish
KNICKER LOVERS 0982 519 1137
LEATHER/RUBBER 0982 519 1197
ADULT BABIES 0982 519 1146
FOOT FETISH 0982 519 1158
SUBMISSIVES 0982 519 1179
DOMINATION 0982 519 1175
ALL LIVE! & FILTHY
Calls cost £3.60 per minute plus "Access Charge". Roldvale POBox132. DA51LU. Careline 0303 031 0449

100% HARDCORE
JUST 65p PER MINUTE
A**L LOVERS 0909 604 3050
ORAL SEX BABES 0909 604 3069
NYMPHO GIRLS 0909 604 3061
PURE FILTH
0909 604 3055
Calls cost 65p per minute plus "Access Charge". Roldvale POBox132. DA51LU Careline 0303 031 0449

I luv to play with myself especially when I know someone is listening...CALL
0908 391 0873
"Hear me w***ing off just for you!"
T22
Calls cost £3.60/min + yr fone company access chrge. Roldvale PO Box132, DA51LU Careline: 0333 313 7846

100% FETISH CHAT
WHAT'S YOUR PLEASURE?
K20
0908 082 0796
Calls cost £3.60/min + yr fone company access chrge. Roldvale PO Box132, DA51LU Careline: 0333 313 7846

# Angelica is porn to be a star

**RAUNCHY Angelica Black comes from the mountain regions of Romania.**

By WENDY THOMAS
news@sundaysport.co.uk

And her tough upbringing has stood her in good stead for the porn business.

The 28-year-old said: "I fought wolves when I was a little girl so naughty producers trying it on with me are a piece of cake.

"They try to rip me off with my fee, and I say 'I will chop off your cock', ha ha!"

She added: "I like anal with big meaty cock. Plenty spunk, yes?"

## PUZZLE ANSWERS

**NAME THAT CAMEL TOE (P29):**
Rita Ora

**NAME THE SOAP BABES (P29):**
1. Anna Friel
2. Kym Marsh
3. Gemma Atkinson
4. Melissa George
5. Martine McCutcheon
6. Natalie J. Robb
7. Charlene Tilton
8. Lysette Anthony

**ALTERED IMAGE (P30):**
Ruby Rose

**DEFACED! (P30):**
*Corrie*'s Pat Phelan (actor Connor McIntyre)

**QUIZ ANSWERS (P30):**
1 – b,
2 – a,
3 – c,
4 – d,
5 – a,
6 – b,
7 – c,
8 – d,
9 – a,
10 – d,
11 – d,
12 – c,
13 – a,
14 – c,
15 – c.

**COUNTDOWN CONUNDRUM (P31):**
Spunky

**SEXUAL EDUCATION (P31):**
A

**SPOT THE DIFFERENCE (P31)**

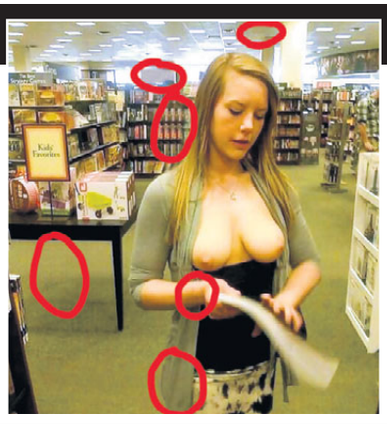

# 2018 MEGA PRIVATE SHOPS UK SALE

UP TO 50% OR MORE OFF!

## GENUINE SWEDISH, US & UK MAGAZINES

PRIVATE OF SWEDEN MAGAZINES WAS £12 NOW ONLY OR 3 FOR £10

£5

OVER 100 FULL COLOUR PAGES STARRING THE MOST BEAUTIFUL GIRLS HAVING SEX. BLOW JOBS, FULL PENETRATION, ANAL, GROUP SEX,CLIMAX SHOTS AND MUCH MORE

## ORIGINAL BLUE PILLS

ORIGINAL WAS £10 £5

DOUBLE STRENGTH WAS £15 NOW JUST £7.50

## DVDs

R18 DVDs FULL HARDCORE, YOU CAN SEE IT ALL. FROM ONLY £5

See in store for details of specific titles

**HERE'S the news you've all been waiting for . . . the 2018 Private Shops MEGA Spring SALE!**

You'll already know Private Shops offer the best, and cheapest, range of DVDs, mags, sex toys and performance supplements in Europe but even the biggest have to occasionally make room for new stock.

And this is where you can take advantage as their already low prices on leading lines have been reduced by 50% or even more so now's the time to restock on some brilliant stuff.

Stocks are limited so don't hang around and miss out on these amazing offers.

Get your mitts on some sizzling R18 DVDs and magazines that will be showing full penetrative sex plus oral, back door and climax scenes.

And why not get something she can enjoy, too? There's powerful and effective vibes for the price of a couple of pints that will really put a smile on her face.

Make sure you're up to keeping her happy by stocking up on the Original Blue Pill. You'll have heard all about it but if you haven't tried it, now's your chance...for just a fiver!

Look at the list on below for your nearest shop then get yourself along today!

All images are for illustration purposes only. Please see in store for offers

## Plus SEX TOYS GALORE

Offers will vary from shop to shop so, see in store for details

AT HALF PRICE OR LESS!

**THE CHEAPEST PRICES ON THE UK HIGH STREET: including PILLS, ADULT TOYS for all genders, HARDCORE SEX DVDs visit a store to see before you buy, ODOURISERS, MAGAZINES & LOTS MORE.**

**MOST SHOPS OPEN MON-SAT 10AM-6PM (FRI 8PM). SHOPS MARKED ● OPEN UNTIL 8PM MON-SAT**
**ADDITIONALLY, SHOPS MARKED ■ ARE ALSO OPEN ON SUNDAYS 10AM-4PM**

| | | | | | | | | |
|---|---|---|---|---|---|---|---|---|
| MANY SHOPS OPEN 7 DAYS A WEEK | **ALDERSHOT** 266B HIGH ST GU12 4LT DVDs, MALE PILLS, SEX TOYS, FROM JUST £4.99 | **BEXLEY●** 14 BOURNE RD DA5 1LU | **BIRMINGHAM■** 45 PINFOLD ST B2 4AY THE MIDLANDS OLDEST SEX SHOP WITH XXX DVDs FROM £4.99 | **BLACKBURN** 71 DARWEN ST BB2 2BL | **BLACKPOOL** 311 CHURCH ST FY1 3PF | **BOLTON** 201 ST GEORGES RD BL1 2PG |
| **BRADFORD●** 149 MANNINGHAM LANE, BD8 7JA | **BRENT■** 659 NTH CIRCULAR RD NW2 7AY DVD Exchange call into the store for details | **BRIDGEND** 72 BRIDGEND RD ABERKENFIG CF32 9AP | **BRISTOL** 76-76A WEST ST OLDMARKET BS2 0BW | **CAMBRIDGE** 38 CHESTERTON RD CB4 1EN | **CARDIFF** 9 MILL LANE CF10 1FL | **CARLISLE●** 6 LONDON RD CA1 2EL | **CHATHAM●** 18 HIGH ST ME4 4EP | **CHESTER●** 52 BROOK ST CH1 3DZ |
| **CHESTERFIELD** 528 SHEFFIELD RD S41 8LP | **COLWYN BAY** 19 GREENFIELD RD LL29 8EL | **COVENTRY●** 78 FAR GOSFORD ST CV1 5DZ | **CRAWLEY** 1 HIGH ST RH10 1BH | **CROYDON** 20C SELSDON RD CR2 6PA | **DERBY●** 61 OSMASTON RD DE1 2JH | **DONCASTER** 15 COPLEY RD DN1 2PE | **DUDLEY** UNIT 4, FLOOD ST DY2 8NT | **EDINBURGH●■** 60 ELM ROW EH7 4AQ | **EXETER●** 133 FORE ST EX4 3AN |
| **FOLKESTONE** 105 DOVER RD CT20 1NL | **GLOUCESTER** 7 EMPIRE WAY GL2 5HY | **GRAVESEND** 36 QUEEN ST DA12 2EE | **GRIMSBY** 189 GRIMSBY RD DN35 7HB | **GT YARMOUTH●** 3 HOWARD ST NORTH NR30 1PD | **HARLOW●■** 1 CAWLEY HATCH SHOPS, ELIZABETH WAY, CM19 5AN | **HEMEL** 193 LONDON RD HP3 9SE | **HULL●** 263 HESSLE RD HU13 4BE | **KETTERING** 25 MARKET ST NN16 0AH | **LEICESTER●** 116 GRANBY ST LE1 1DL |
| **LEWISHAM■** 318 LEWISHAM RD SE13 7PA | **LIVERPOOL■●** 63 MOORFIELDS L2 2BP THE NORTH WEST'S CHEAPEST SEX SHOP WITH DVDs FROM £4.99 | **LOUGHBORO'** 27 NOTTINGHAM RD LE11 1ER | **MANCHESTER■** 54 OLDHAM ST M4 1LE HUGE RANGE OF DVDs AND SEX TOYS FROM AS LOW AS £4.99 | **MARGATE** 55 NORTHDOWN RD CT9 2RU | **MIDDLESBRO'●** 14 BOROUGH RD TS1 5DP | **NEWCASTLE●** 20/22 SCOTSWOOD RD NE4 7JB THE NORTH EAST'S OLDEST SEX SHOP XXX DVDs FROM £4.99 |
| **NEW MALDEN** 203 KINGSTON RD KT3 3SS | **NEWPORT** 16 CARDIFF RD NP20 2ED | **NORTHAMPTON●** 8 REGENT SQUARE NN1 2NQ | **NORWICH●** 39 ST AUGUSTINE ST NR3 3BY | **NOTTINGHAM●■** 81-85 UPPER PARLIAMENT ST, NG1 6LD MEGA STORE DVDs, SEX TOYS, PILLS, SUPER LOW PRICES | **OXFORD●■** 54 COWLEY RD OX4 1HZ | **PETERBORO'●■** 75 OUNDLE ST PE2 9PW | **PLYMOUTH●** 31 ATHENAEUM PLACE PL1 2RG | **PRESTON** 64 LANCASTER RD PR1 1DD |
| **PORTSMOUTH■●** 9 ARUNDEL ST PO1 1NB WE WILL BEAT ANY LOCAL PRICE ON DVDs TOYS PILLS | **READING** 108 SOUTHAMPTON ST RG1 2QX | **RICHMOND** 111 KEW RD TW9 2PW | **SHREWSBURY** 40 WYLE COP SY1 1XF | **SOUTHAMPTON** 16 HANOVER BLDGS SO14 1JX | **SOUTHEND** 9 ALEXANDRA ST SS1 1BX | **STEVENAGE** 22 QUEENSWAY SG1 1BS | **STOCKPORT** 26 LWR HILLGATE SK1 1JE | **STOKE** 3 MARSH ST STH ST1 1JA |
| **SWANSEA** 3 DILLWYN ST SA1 4AE | **WAKEFIELD●** 71 DONCASTER RD WF1 5DX | **WEST BROM** 19 BULL ST B70 6EU | **WORCESTER** 18 LOWESMOOR WR1 2SG | Pop in & Pick up a **FREE CATALOGUE** | | | | |

# ALL THE BIG CHAMPIONSHIP ACTION

## Sheff United 1
## Millwall 1

**THE Lions stretched their unbeaten run to 17 matches but cling onto their play-off place by the skin of their teeth after drawing at Bramall Lane.**

**A goalless opening half belied the quality of both sides.**

**It was the Blades who took the lead through a Leon Clarke header but that lasted just two minutes as Steve Morrison volleyed home the leveller just two minutes later to grab a point.**

## Barnsley 2
## Bolton Wand 2

THE Tykes rescued a point with a goal three minutes into injury time from Ollie McBurnie.

Barnsley led at half-time thanks to Gary Gardner's strike into the top corner.

William Buckley was brought down to allow Adam Le Fondre to level from the spot and Craig Noone's strike looked to have won it just five minutes later before McBurnie's late equaliser.

## Burton Albion 3
## Derby County 1

**THE Brewers found the right mix to stir things up at the bottom of the table and move within five points of safety but still require a miracle to stay up.**

**Liam Boyce was unmarked at the far post to open the scoring against their local rivals but David Nugent levelled for the Rams**

**Luke Murphy curled home for Burton's second and the win was secured by Lucas Akins.**

## Hull City 0
## Sheffield Wed 1

THE Owls tamed the Tigers but not without a late scare as Hull had a goal disallowed for offside in injury time.

Jordan Rhodes gave Wednesday the lead heading a cross from Jack hunt after earlier being denied by McGregor in the Hull goal.

City battled and thought they had saved a point when Abel Hernandez poked home past Joe Wildsmith but the flag was up.

## Middlesbrough 2
## Bristol City 1

**BORO moved up to fifth with this win over a Robins side losing form at the wrong time.**

**Things started rosily for Lee Johnson's men when Milan Djuric finished well to give them the lead but George Friend headed home the leveller just five minutes later.**

**The all-important winner came from in-form centre back Daniel Ayala who headed home a great centre from Adama Traore after the break.**

LOOKING UP: Conor Coady

# WOLVES READY FOR CON TRICK

## Coady wants to give local rival case of Blues

**WOLVES' Conor Coady is desperate to win promotion against local rivals Birmingham.**

A win over Blues today would put Wolves back into the Premier League for the first time since 2012.

And it would be made all the sweeter for fans and players alike to get the vital victory in a derby match.

Skipper Coady says he is trying his best to treat it like just another game — but that won't be easy.

He said: "We're ready to go.

"We all know the situation and where we've put ourselves. Everyone's really excited.

"It's been like that all season, looking forward to games and that doesn't change now.

"We all know what's at stake but we're preparing exactly the same way as we usually do.

"There's no stone left unturned, he goes over everything on a daily basis and it's the same this week.

"It's a Midlands derby, I've played in a few myself and it's not nice to be on the losing end.

"We go into the game confident and ready to go. We'll stick to what we know best and prepare right."

Birmingham boss Garry Monk couldn't care about Wolves as he has a relegation battle on his hands.

Blues can still get themselves out of trouble but they need to put a string of wins together fast.

Monk said: "Our destiny is in our own hands and that's where you want it to be.

"While it's in your own hands you have to fight as hard as possible. We're confident, we've been performing well, and the lads are very much together.

"I always try and select the team that can serve us best for any given game and all the players have been ready

"They've been training very hard and it's a competitive environment and that's the way we like it and the way we've tried to make it."

### Wolves v Birmingham

Sunday, noon kick-off, on Sky Spts Football

FIGHT: Garry Monk

## Norwich City 0
## Cardiff City 2

**THE Bluebirds secured victory with two late goals to move back into second place.**

**The Canaries hit the post in the opening half with a strike from Dennis Srbeny but that was as close as they came to hitting the target.**

**Kenneth Zohore scored with four minutes to play firing into the bottom corner before Junior Hoilett rifled one into the top corner to secure the points.**

## Nottm Forest 2
## Ipswich Town 1

IPSWICH were undone at the last by a Forest side that grabbed a winner in the fifth minute of injury time after levelling with just a minute to go.

Grant Ward put the Tractor boys in front by heading past Pantilliimon for a half time lead.

Ben Brereton scored the leveller from the spot after being brought down before Joe Lolley volleyed home Brereton's centre for a dramatic win.

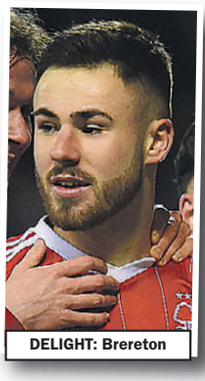

DELIGHT: Brereton

## QPR 1
## Preston NE 2

PRESTON came from behind to keep their play-off hopes alive as they lie just three points behind Millwall in sixth place.

Matt Smith put the Hoops ahead by poking home Ryan Mannings cross but North End levelled on half time Callum Robinson's shot creeping over the line.

Robinson had an effort ruled out for offside but he scored the winner for Alex Neil's side.

## Reading 2
## Sunderland 2

**A DRAW is no good for either side as they both battle against the drop but Sunderland will feel aggrieved at losing two points after leading.**

**Jon Bodvarsson was brought down and Liam Kelly put the Royals in front from the spot.**

**Paddy Macnair levelled with a long distance effort before Lee Cattermole put the visitors in front.**

**Reading equalised through Yann Kermogant's header to rescue a point.**

# ALL THE GAMES! ALL THE GOALS! ALL THE STATS! FINAL

## Premier League PREMIER LEAGUE Premier League

**BURNLEY ..... 2**
Wood 6, Long 9
**LEICESTER .... 1**
Vardy 72
Attendance: 21,727

**CRYSTAL PAL . 3**
Zaha 5, 24, Tomkins 14
**BRIGHTON ..... 2**
Murray 18, Izquierdo 34
Attendance: 24,656

**HUDDERSFIELD . 1**
Ince 90
**WATFORD ..... 0**
Attendance:

**LIVERPOOL.... L**
**BOURNEM'TH . L**
Attendance:

**S'THAMPTON . 2**
Tadic 21, Bednarek 60
**CHELSEA ..... 3**
Giroud 70, 78, Hazard 75
Attendance: 31,764

**SWANSEA ..... 1**
J Ayew 71
**EVERTON ..... 1**
Naughton 43 (og)
Attendance: 20,933

**TOTTENHAM .. L**
**MAN CITY ..... L**
Attendance:

Eden Hazard

| | | P | W | D | L | F | A | PTS |
|---|---|---|---|---|---|---|---|---|
| 1 | Man City | 32 | 27 | 3 | 2 | 90 | 24 | 84 |
| 2 | Man Utd | 32 | 22 | 5 | 5 | 63 | 25 | 71 |
| 3 | Liverpool | 33 | 19 | 10 | 4 | 75 | 35 | 67 |
| 4 | Tottenham | 32 | 20 | 7 | 5 | 64 | 27 | 67 |
| 5 | Chelsea | 33 | 18 | 6 | 9 | 57 | 33 | 60 |
| 6 | Arsenal | 32 | 16 | 6 | 10 | 61 | 43 | 54 |
| 7 | Burnley | 33 | 14 | 10 | 9 | 33 | 29 | 52 |
| 8 | Leicester | 33 | 11 | 10 | 12 | 49 | 47 | 43 |
| 9 | Everton | 34 | 11 | 9 | 14 | 39 | 54 | 42 |
| 10 | Newcastle | 32 | 10 | 8 | 14 | 33 | 41 | 38 |
| 11 | Bournemouth | 33 | 9 | 11 | 13 | 41 | 53 | 38 |
| 12 | Watford | 34 | 10 | 7 | 17 | 42 | 60 | 37 |
| 13 | Brighton | 33 | 8 | 11 | 14 | 31 | 46 | 35 |
| 14 | Huddersfield | 34 | 9 | 8 | 17 | 27 | 54 | 35 |
| 15 | West Ham | 32 | 8 | 10 | 14 | 40 | 58 | 34 |
| 16 | Crystal Palace | 34 | 8 | 10 | 16 | 36 | 54 | 34 |
| 17 | Swansea | 33 | 8 | 9 | 16 | 27 | 46 | 33 |
| 18 | Southampton | 33 | 5 | 13 | 15 | 33 | 53 | 28 |
| 19 | Stoke | 33 | 6 | 9 | 18 | 30 | 63 | 27 |
| 20 | West Brom | 33 | 3 | 12 | 18 | 26 | 52 | 21 |

**Leading Scorers**
Aguero **21**, Sterling **16**, G Jesus **9**
Lukaku **15**, Martial **9**, Lingard **8**
Salah **29**, Firmino **14**, Mane **9**
Kane **24**, Son **12**, Eriksen **10**
Hazard **12**, Morata **11**, Alonso **6**
Lacazette **10**, Aubameyang **6**, Ramsey **6**
Wood **9**, Barnes **7**, Vokes **4**
Vardy **17**, Mahrez **10**, Okazaki **6**
Rooney **10**, Niasse **7**, Calvert-Lewin **4**
Gayle **5**, Joselu **4**, Perez **4**
Wilson **7**, King **6**, Stanislas **5**
Doucoure **7**, Deeney **5**, Richarlison **5**
Murray **12**, Gross **5**, Izquierdo **5**
Mounie **7**, Depoitre **5**, Mooy **4**
Arnautovic **9**, Hernandez **8**, Antonio **3**
Milivojevic **10**, Zaha **7**, McArthur **3**
Ayew **7**, Abraham **5**, Clucas **3**
Austin **7**, Gabbiadini **4**, Tadic **4**
Shaqiri **7**, Diouf **6**, Choupo-Moting **5**
Rodriguez **6**, Rondon **6**, Dawson **2**

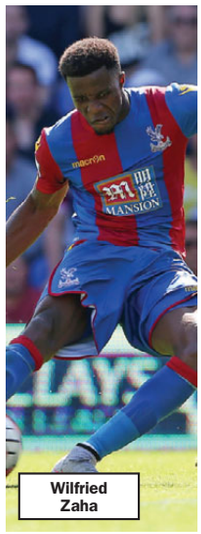
Wilfried Zaha

## PREMIER LEAGUE STATISTICS

Total games played this season: **329** Home wins: **149** (45%)
Away wins: **93** (28%) Draws: **87** (26%)
Average goals scored: **2.7**
Highest attendance:
**83,222** (Tottenham Hotspur v Arsenal)
Lowest attendance:
**10,242** (AFC Bournemouth v West Brom)

## CURRENT FORM

| | W | D | L | F | A | Pts | Form |
|---|---|---|---|---|---|---|---|
| Tottenham | 6 | 0 | 0 | 13 | 3 | 18 | WWWWWW |
| Burnley | 5 | 1 | 0 | 12 | 5 | 16 | DWWWWW |
| Man City | 5 | 0 | 1 | 16 | 5 | 15 | WWWWWL |
| Man Utd | 5 | 0 | 1 | 12 | 7 | 15 | LWWWWW |
| Liverpool | 4 | 1 | 1 | 14 | 4 | 13 | WWLWWD |
| Newcastle | 4 | 1 | 1 | 9 | 5 | 13 | WDLWWW |
| Arsenal | 3 | 0 | 3 | 10 | 8 | 9 | LLLWWW |
| Leicester | 2 | 2 | 2 | 10 | 7 | 8 | DDWWLL |
| Everton | 2 | 2 | 2 | 7 | 7 | 8 | LWWLDD |
| Crystal Palace | 2 | 1 | 3 | 11 | 11 | 7 | LLWLDW |
| Bournemouth | 1 | 4 | 1 | 10 | 12 | 7 | DDLWDD |
| Brighton | 2 | 1 | 3 | 9 | 10 | 7 | WWLLDL |
| Chelsea | 2 | 1 | 3 | 8 | 10 | 7 | LLWLDW |
| West Ham | 2 | 1 | 3 | 8 | 12 | 7 | WLLLWD |
| Swansea | 1 | 3 | 2 | 7 | 9 | 6 | LWDLDD |
| Huddersfield | 1 | 2 | 3 | 2 | 6 | 5 | LDLLDW |
| Watford | 1 | 1 | 4 | 4 | 13 | 4 | WLLDLL |
| Southampton | 0 | 2 | 4 | 5 | 13 | 2 | DDLLLL |
| Stoke | 0 | 2 | 4 | 3 | 10 | 2 | DDLLLL |
| West Brom | 0 | 1 | 5 | 5 | 12 | 1 | LLLLLD |

# SCOTTISH RESULTS

### WILLIAM HILL SCOTTISH CUP
**SEMI-FINAL**
**MOTHERWELL (2) ....3** Main 20,66 Bowman 22 — **ABERDEEN (0) .....0** Att 1,847

### SCOTTISH PREMIERSHIP
**HAMILTON (0) .....1** Templeton 73 Att 4,348 — **KILMARNOCK (0) .....2** Broadfoot 63 K Boyd 79

| | P | W | D | L | F | A | Pt |
|---|---|---|---|---|---|---|---|
| Celtic | 33 | 22 | 9 | 2 | 64 | 21 | 75 |
| Rangers | 33 | 19 | 5 | 9 | 67 | 38 | 62 |
| Aberdeen | 33 | 19 | 5 | 9 | 50 | 36 | 62 |
| Hibernian | 33 | 16 | 11 | 6 | 49 | 35 | 59 |
| Kilmarnock | 33 | 15 | 10 | 8 | 45 | 39 | 55 |
| Hearts | 33 | 11 | 13 | 9 | 35 | 30 | 46 |
| Motherwell | 33 | 10 | 8 | 15 | 36 | 43 | 38 |
| St Johnstone | 33 | 10 | 8 | 15 | 32 | 47 | 38 |
| Hamilton | 33 | 8 | 6 | 19 | 43 | 60 | 30 |
| Dundee | 33 | 8 | 6 | 19 | 31 | 53 | 30 |
| Ross Co | 33 | 6 | 8 | 19 | 38 | 57 | 26 |
| Partick | 33 | 6 | 7 | 20 | 26 | 57 | 25 |

### SCORERS

| Player | Team | Goals |
|---|---|---|
| Kris Boyd | (Kilmarnock) | 16 |
| Alfredo Morelos | (Rangers) | 14 |
| Josh Windass | (Rangers) | 12 |

### SCOTTISH CHAMPIONSHIP
**DUNDEE U (1) .....1** Mikkelsen 7 — **FALKIRK (0) .....0** Att 5,170
**DUNFERMLINE (2) ...4** Ashcroft 2 Aird 25 Ryan 72 Higginbotham 87 pen — **BRECHIN (0) .....0** Att 4,898
**INVERNESS CT (2) ...5** Doran 17 Austin 41,50,66 Vigurs 63 — **DUMBARTON (1).....1** G Gallagher 13 Att 2,355
**MORTON (0).....0** Att 1,514 — **QUEEN STH (0) .....1** Dykes 69
**ST MIRREN (0).....0** — **LIVINGSTON (0).....0** Att 6,172

| | P | W | D | L | F | A | Pt |
|---|---|---|---|---|---|---|---|
| St Mirren | 33 | 22 | 5 | 6 | 60 | 32 | 71 |
| Livingston | 33 | 16 | 11 | 6 | 53 | 34 | 59 |
| Dunfermline | 34 | 15 | 10 | 9 | 54 | 33 | 55 |
| Dundee U | 33 | 16 | 7 | 10 | 45 | 39 | 55 |
| Morton | 34 | 13 | 11 | 10 | 46 | 35 | 50 |
| Inverness CT | 32 | 13 | 8 | 11 | 46 | 35 | 47 |
| Queen Sth | 34 | 12 | 10 | 12 | 51 | 52 | 46 |
| Falkirk | 33 | 9 | 11 | 13 | 37 | 46 | 38 |
| Dumbarton | 33 | 7 | 9 | 17 | 25 | 53 | 30 |
| Brechin | 33 | 0 | 4 | 29 | 19 | 77 | 4 |

### SCOTTISH LEAGUE ONE
**AIRDRIEONIANS (1) .2** A Brown 32 Fry 88 — **ALBION R (0) .....0** Att 826
**AYR U (1).....1** Adams 16 Att 2,323 — **STRANRAER (1).....2** Anderson 3 Agnew 86 pen
**EAST FIFE (0).....0** Att 554 — **ARBROATH (2).....5** McKenna 33 Wallace 39 McIntosh 55 Hamilton 60 Linn 78
**FORFAR (0) .....0** Att 533 — **ALLOA (1) .....1** Crane 15
**RAITH (2).....2** Barr 10 Zanatta 39 — **QUEENS PARK (0)....0** Att 1,391

| | P | W | D | L | F | A | Pt |
|---|---|---|---|---|---|---|---|
| Ayr U | 34 | 23 | 4 | 7 | 89 | 40 | 73 |
| Raith | 34 | 21 | 8 | 5 | 65 | 32 | 71 |
| Arbroath | 34 | 16 | 8 | 10 | 68 | 48 | 56 |
| Alloa | 34 | 16 | 8 | 10 | 54 | 42 | 56 |
| Stranraer | 34 | 15 | 5 | 14 | 55 | 61 | 50 |
| East Fife | 34 | 13 | 3 | 18 | 47 | 63 | 42 |
| Airdrieonians | 34 | 10 | 11 | 13 | 45 | 56 | 41 |
| Forfar | 34 | 10 | 4 | 20 | 37 | 63 | 34 |
| Albion R | 34 | 7 | 6 | 21 | 56 | 78 | 27 |
| Queens Park | 34 | 6 | 9 | 19 | 38 | 71 | 27 |

**CLYDE (0).....2** Boyle 51,58 — **STIRLING A (0).....1** Jardine 53 Att 715
**ELGIN (1) .....1** Sutherland 3 — **EDINBURGH C (0) ....1** Rodger 50 Att 699
**MONTROSE (1) .....1** Templeman 10 — **BERWICK (0) .....0** Att 805
**PETERHEAD (0).....1** J Brown 80 — **COWDENBTH (0).....0** Att 785
**STENHOUSEMUIR (1)..3** Paton 24,53 pen Ferry 90 — **ANNAN ATHLETIC (1) .2** Swinglehurst 19 Smith 62 Att 378

| | P | W | D | L | F | A | Pt |
|---|---|---|---|---|---|---|---|
| Montrose | 34 | 22 | 7 | 5 | 57 | 34 | 73 |
| Peterhead | 34 | 22 | 4 | 8 | 76 | 38 | 70 |
| Stirling A | 34 | 16 | 6 | 12 | 59 | 48 | 54 |
| Stenhousemuir | 32 | 15 | 6 | 11 | 53 | 42 | 51 |
| Clyde | 34 | 13 | 9 | 12 | 48 | 47 | 48 |
| Elgin | 34 | 14 | 6 | 14 | 53 | 59 | 48 |
| Annan A | 34 | 10 | 11 | 13 | 44 | 40 | 41 |
| Edinburgh C | 34 | 7 | 9 | 18 | 35 | 57 | 30 |
| Berwick | 32 | 7 | 8 | 17 | 26 | 56 | 29 |
| Cowdenbth | 34 | 4 | 10 | 20 | 23 | 53 | 22 |

# FOOTY FIXTURES

**Kick off 3.00 unless stated**
**Today**
**PREMIER LEAGUE**
Man Utd v West Brom (4.00), Newcastle v Arsenal (1.30).
**SKY BET CHAMPIONSHIP**
Wolverhampton v Birmingham (12.00).
**THE WILLIAM HILL SCOTTISH CUP - SEMI-FINAL**
Celtic v Rangers (2.30).

**Kick off 7.45 unless stated**
**Tomorrow**
**PREMIER LEAGUE**
West Ham v Stoke (8.00).
**VANARAMA NATIONAL LEAGUE NORTH**
Curzon Ashton v Nuneaton.
**VANARAMA NATIONAL LEAGUE SOUTH**
Chelmsford v Wealdstone.

**Tuesday 17 April**
**PREMIER LEAGUE**
Brighton v Tottenham Hotspur.
**SKY BET LEAGUE ONE**
Bradford v Portsmouth, Doncaster v Bury, Gillingham v Rotherham, Rochdale v Oldham, Shrewsbury v Charlton, Wigan v Oxford Utd.
**SKY BET LEAGUE TWO**
Accrington Stanley v Yeovil, Exeter v Chesterfield, Lincoln City v Wycombe.
**LADBROKES SCOTTISH CHAMPIONSHIP**
Brechin v Dundee Utd, Dumbarton v Inverness CT, St Mirren v Falkirk.
**LADBROKES SCOTTISH LEAGUE 2**
Berwick v Stenhousemuir.
**VANARAMA NATIONAL LEAGUE**
Aldershot v Gateshead, Bromley v Dag & Red, Dover v Tranmere, Eastleigh v Ebbsfleet United, Guiseley v Barrow, Hartlepool v Leyton Orient, Maidenhead Utd v Sutton Utd.
**VANARAMA NATIONAL LEAGUE NORTH**
Blyth Spartans v AFC Telford, Boston Utd v Harrogate Town, Brackley v Bradford P A, Chorley v Stockport County, FC United of Manchester v York, North Ferriby Utd v Gainsborough, Southport v Salford City, Spennymoor Town v Kidderminster.
**VANARAMA NATIONAL LEAGUE SOUTH**
Braintree Town v Whitehawk, Concord Rangers v Bognor Regis Town, East Thurrock v Dartford, Gloucester v St Albans, Truro City v Hungerford Town, Poole Town v Hampton & Richmond.

**Wednesday 18 April**
**PREMIER LEAGUE**
AFC Bournemouth v Man Utd.
**BOSTIK PREMIER DIVISION**
Leatherhead v Dulwich.

**Thursday 19 April**
**PREMIER LEAGUE**
Burnley v Chelsea, Leicester v Southampton.
**SKY BET LEAGUE ONE**
Blackburn v Peterborough.
**VANARAMA NATIONAL LEAGUE**
Guiseley v Dag & Red.
**VANARAMA NATIONAL LEAGUE NORTH**
Spennymoor Town v Darlington.
**VANARAMA NATIONAL LEAGUE SOUTH**
Hemel Hempstead v Wealdstone.

**Friday 20 April**
**SKY BET CHAMPIONSHIP**
Millwall v Fulham.
**SKY BET LEAGUE TWO**
Coventry v Stevenage.

**Kick off 3.00 unless stated**
**Saturday 21 April**
**EMIRATES FA CUP - SEMI-FINAL**
Man Utd v Tottenham (5.15 at Wembley).
**PREMIER LEAGUE**
Watford v Crystal Palace.
**SKY BET CHAMPIONSHIP**
Birmingham v Sheff Utd, Bolton v Wolverhampton, Brentford v QPR, Bristol City v Hull, Cardiff v Nottm Forest (7.45), Derby v Middlesbrough, Ipswich v Aston Villa, Leeds v Barnsley, Preston North End v Norwich, Sheff Wed v Reading, Sunderland v Burton Albion.
**SKY BET LEAGUE ONE**
AFC Wimbledon v Oldham, Doncaster v Oxford Utd, Fleetwood Town v Wigan, Gillingham v Blackpool, Northampton v Plymouth, Portsmouth v Charlton, Rochdale v Bradford, Rotherham v Bristol Rovers, Scunthorpe v Walsall, Shrewsbury v Bury, Southend v Milton Keynes Dons.
**SKY BET LEAGUE TWO**
Barnet v Newport County, Cambridge Utd v Cheltenham, Carlisle v Luton, Crewe v Morecambe, Exeter v Crawley Town, Forest Green v Chesterfield, Lincoln City v Colchester, Mansfield v Port Vale, Notts County v Yeovil, Swindon v Grimsby, Wycombe v Accrington Stanley.
**LADBROKES SCOTTISH PREMIERSHIP**
Dundee v St Johnstone, Partick v Hamilton, Ross County v Motherwell, Hibernian v Celtic (12.30), Kilmarnock v Aberdeen.
**LADBROKES SCOTTISH CHAMPIONSHIP**
Dumbarton v Falkirk, Inverness CT v Dunfermline, Livingston v Brechin, Queen of South v Dundee Utd, St Mirren v Morton.
**LADBROKES SCOTTISH LEAGUE 1**
Albion v East Fife, Arbroath v Airdrieonians, Forfar v Queen's Park, Stranraer v Raith.
**LADBROKES SCOTTISH LEAGUE 2**
Annan Athletic v Stirling, Berwick v Cowdenbeath, Edinburgh City v Clyde, Elgin v Peterhead, Stenhousemuir v Montrose.
**VANARAMA NATIONAL LEAGUE**
AFC Fylde v Solihull Moors, Aldershot v Barrow, Bromley v Boreham Wood, Chester FC v Maidstone Utd, Dag & Red v Maidenhead Utd, Dover v Gateshead, Eastleigh v Macclesfield, Ebbsfleet United v Sutton Utd, FC Halifax v Tranmere, Guiseley v Woking, Hartlepool v Torquay, Leyton Orient v Wrexham.
**VANARAMA NATIONAL LEAGUE NORTH**
AFC Telford v Gainsborough, Alfreton Town v FC United of Manchester, Blyth Spartans v Stockport County, Bradford P A v Harrogate Town, Curzon Ashton v Spennymoor Town, Darlington v Nuneaton, North Ferriby Utd v Kidderminster, Salford City v Boston Utd, Southport v Brackley, Tamworth v Chorley, York v Leamington.
**VANARAMA NATIONAL LEAGUE SOUTH**
Chelmsford v Havant and W, Concord Rangers v Poole Town, Dartford v Bath City, Gloucester v East Thurrock, Hemel Hempstead v Eastbourne Borough, Hungerford Town v Whitehawk, Oxford City v Bognor Regis Town, St Albans v Hampton & Richmond, Truro City v Braintree Town, Wealdstone v Chippenham, Welling v Weston-S-Mare.

**Sunday 22 April**
**EMIRATES FA CUP - SEMI-FINAL**
Chelsea v Southampton (at Wembley).
**PREMIER LEAGUE**
Arsenal v West Ham (1.30), Man City v Swansea (4.30), Stoke v Burnley (1.30), West Brom v Liverpool (4.30).
**LADBROKES SCOTTISH PREMIERSHIP**
Rangers v Hearts (12.30).
**LADBROKES SCOTTISH LEAGUE 1**
Alloa v Ayr (4.10).

## OTHER SPORT

### TODAY
**BASKETBALL - BBL Championship:** London Lions v Worcester Wolves, Surrey Scorchers v Plymouth Raiders. **CRICKET - Specsavers County Championship - Division One** (day 3 of 4): Hampshire v Worcestershire (The Ageas Bowl). Yorkshire v Essex (Emerald Headingley). Lancashire v Nottinghamshire (Emirates Old Trafford). **Division Two—day 3 of 4:** Middlesex v Northamptonshire (Lord's). Kent v Gloucestershire (Canterbury). Warwickshire v Sussex (Edgbaston). **DARTS - PDC European Tour** (Saarbruecken, Germany). **GOLF - European Open de Espana** (Centro Nacional de Golf, Madrid). **USPGA RBC Heritage** (Harbour Town GL, Hilton Head, South Carolina). **USPGA Champions Mitsubishi Electric Classic** (TPC Sugarloaf, Duluth, Georgia). **MOTOR CYCLING - World Superbike Championship** (MotorLand Aragon, Alcaniz). **British Superbike Championship** (Brands Hatch, Kent). **MOTOR RACING - FIA Formula 1 Chinese Grand Prix** (Shanghai International Circuit). **RUGBY LEAGUE - Betfred Super League:** Castleford v Catalans Dragons (3.30), Huddersfield v Salford, Wakefield v St Helens. **RUGBY UNION - Aviva Premiership:** London Irish v Exeter, Saracens v Bath. **TENNIS - ATP US Men's Clay Court Championship** (Houston, Texas). **ATP Grand Prix Hassan II** (Marrakech, Morocco). **WTA Claro Open Colsanitas** (Bogota, Colombia). **WTA Lugano Open** (Switzerland).

# SCORE

## CHAMPIONSHIP

sky BET CHAMPIONSHIP EFL

**BARNSLEY (1).....2** BOLTON (0).....2
Gardner 22 — Le Fondre 82 pen
McBurnie 90 — Noone 85
Att 14,138

**BURTON ALB (2).....3** DERBY CO (1).....1
Boyce 24 — Nugent 29
Murphy 44 — Att 5,563
Akins 68

**FULHAM (L).....L** BRENTFORD (L).....L

**HULL (0).....0** SHEFF WED (1).....1
Att 16,417 — Rhodes 18

**MIDDLESBROUGH (1)..2** BRISTOL C (1).....1
Friend 18 — Djuric 13
Ayala 68 — Att 24,812

**NORWICH (0).....0** CARDIFF (0).....2
Att 25,503 — Zohore 86
Hoilett 90

**NOTTM FOREST (0)..2** IPSWICH (1).....1
Brereton 89 pen — Ward 38
Lolley 90 — Att 25,093

**QPR (1).....1** PRESTON (1).....2
Smith 13 — Robinson 45,74
Att 13,760

**READING (1).....2** SUNDERLAND (0).....2
Kelly 20 pen — McNair 47
Kermorgant 79 — Cattermole 66
Att 17,348

**SHEFF UTD (0).....1** MILLWALL (0).....1
Clarke 74 — Morison 76
Att 27,454

| | P | W | D | L | F | A | Pts |
|---|---|---|---|---|---|---|---|
| Wolverhampton | 42 | 28 | 8 | 6 | 76 | 36 | 92 |
| Cardiff | 42 | 25 | 8 | 9 | 64 | 35 | 83 |
| Fulham | 42 | 23 | 12 | 7 | 72 | 41 | 81 |
| Aston Villa | 43 | 23 | 10 | 10 | 67 | 40 | 79 |
| Middlesbrough | 43 | 20 | 9 | 14 | 61 | 42 | 69 |
| Millwall | 43 | 18 | 15 | 10 | 55 | 40 | 69 |
| Derby | 42 | 18 | 14 | 10 | 61 | 43 | 68 |
| Preston North End | 43 | 17 | 15 | 11 | 54 | 45 | 66 |
| Sheff Utd | 43 | 19 | 9 | 15 | 58 | 50 | 66 |
| Bristol City | 43 | 17 | 14 | 12 | 60 | 50 | 65 |
| Brentford | 42 | 17 | 13 | 12 | 58 | 47 | 64 |
| Ipswich | 43 | 16 | 8 | 19 | 51 | 54 | 56 |
| Norwich | 43 | 14 | 14 | 15 | 46 | 54 | 56 |
| Leeds | 43 | 15 | 9 | 19 | 54 | 61 | 54 |
| QPR | 43 | 14 | 11 | 18 | 54 | 65 | 53 |
| Sheff Wed | 43 | 12 | 14 | 17 | 51 | 59 | 50 |
| Nottm Forest | 42 | 14 | 7 | 21 | 45 | 60 | 49 |
| Hull | 43 | 11 | 14 | 18 | 64 | 62 | 47 |
| Reading | 43 | 10 | 13 | 20 | 48 | 63 | 43 |
| Birmingham | 42 | 11 | 7 | 24 | 32 | 61 | 40 |
| Bolton | 43 | 9 | 13 | 21 | 36 | 66 | 40 |
| Barnsley | 42 | 8 | 14 | 20 | 44 | 63 | 38 |
| Burton Albion | 43 | 8 | 11 | 24 | 33 | 78 | 35 |
| Sunderland | 43 | 6 | 16 | 21 | 47 | 76 | 34 |

Total games played this season: 512 ■ Home wins: 216 (42%) ■ Away wins: 157 (31%) ■ Draws: 139 (27%)

## LEAGUE ONE

sky BET LEAGUE ONE EFL

**BLACKPOOL (0).....2** FLEETWOOD TN (0)..1
Solomon-Otabor 88 — Burns 75
Gnanduillet 90 — Att 7,371

**BRISTOL R (0).....1** BLACKBURN (0).....1
Lines 90 — Mulgrew 65 pen
Att 10,029

**BURY (1).....2** NORTHAMPTON (2)..3
Clarke 11 — Taylor 6,88
Mayor 74 — Hoskins 33
Att 3,117

**CHARLTON (0).....0** SCUNTHORPE (1).....1
Att 11,877 — Toney 31

**MK DONS (1).....1** DONCASTER (0).....2
Ugbo 19 — Marquis 49,63
Att 8,954

**OLDHAM (1).....1** GILLINGHAM (0).....1
Nazon 45 — Eaves 90 pen
Att 3,853

**OXFORD U (2).....2** SOUTHEND (0).....0
Henry 6 — Att 7,332
Ricardinho 45

**PETERBOROUGH (0) 0** ROCHDALE (1).....1
Att 5,496 — Henderson 16

**PLYMOUTH (0).....0** PORTSMOUTH (0)....0
Att 14,634

**WALSALL (2).....2** AFC WIMBLEDON (0)3
Fitzwater 6 — Pigott 48
Ngoy 45 — Taylor 65
Att 4,663 — Parrett 90 pen

**WIGAN (0).....0** ROTHERHAM (0).....0

| | P | W | D | L | F | A | Pts |
|---|---|---|---|---|---|---|---|
| Wigan | 41 | 26 | 9 | 6 | 81 | 27 | 87 |
| Blackburn | 42 | 25 | 12 | 5 | 76 | 37 | 87 |
| Shrewsbury | 41 | 24 | 10 | 7 | 55 | 33 | 82 |
| Rotherham | 42 | 21 | 7 | 14 | 68 | 51 | 70 |
| Scunthorpe | 42 | 16 | 16 | 10 | 59 | 49 | 64 |
| Plymouth | 41 | 18 | 10 | 13 | 53 | 48 | 64 |
| Portsmouth | 42 | 19 | 6 | 17 | 54 | 51 | 63 |
| Charlton | 42 | 17 | 11 | 14 | 54 | 50 | 62 |
| Peterborough | 42 | 16 | 13 | 13 | 64 | 52 | 61 |
| Blackpool | 43 | 14 | 14 | 15 | 56 | 53 | 56 |
| Bristol Rovers | 42 | 16 | 8 | 18 | 58 | 62 | 56 |
| Fleetwood Town | 43 | 15 | 9 | 19 | 57 | 62 | 54 |
| Bradford | 40 | 16 | 6 | 18 | 49 | 61 | 54 |
| Doncaster | 40 | 13 | 14 | 13 | 49 | 46 | 53 |
| Southend | 42 | 14 | 11 | 17 | 49 | 62 | 53 |
| Gillingham | 42 | 12 | 16 | 14 | 44 | 48 | 52 |
| Oxford Utd | 42 | 13 | 11 | 18 | 57 | 62 | 50 |
| AFC Wimbledon | 42 | 13 | 10 | 19 | 42 | 53 | 49 |
| Walsall | 42 | 12 | 12 | 18 | 51 | 62 | 48 |
| Oldham | 41 | 11 | 13 | 17 | 54 | 68 | 46 |
| Rochdale | 41 | 10 | 15 | 16 | 45 | 53 | 45 |
| Northampton | 43 | 11 | 10 | 22 | 39 | 74 | 43 |
| MK Dons | 42 | 10 | 12 | 20 | 42 | 61 | 42 |
| Bury | 42 | 7 | 9 | 26 | 34 | 65 | 30 |

Total games played this season: 501 ■ Home wins: 212 (42%) ■ Away wins: 157 (31%) ■ Draws: 132 (26%)

## LEAGUE TWO

sky BET LEAGUE TWO EFL

**ACCRINGTN S (1).....1** EXETER (1).....1
Jackson 38 — Stockley 21
Att 3,135

**CHELTNHAM (0).....0** FOREST GRN (1).....1
Att 4,744 — Doidge 43

**CHESTERFIELD (0)...0** MANSFIELD (0).....1
Att 7,967 — Benning 67

**COLCHESTER (1).....1** NOTTS CO (0).....3
Wright 10 — Forte 51
Att 3,599 — Ameobi 69
Duffy 76

**CRAWLEY (1).....1** COVENTRY (1).....2
Young 13 — Ponticelli 5,77
Att 3,294

**GRIMSBY (1).....2** BARNET (0).....2
Collins 6 — Akpa Akpro 62
Rose 82 pen — Weston 79
Att 5,416

**LUTON (2).....3** CREWE (1).....1
Hylton 39 — Bowery 35
E Lee 45 — Att 9,202
Ruddock 51

**MORECAMBE (1).....1** CARLISLE (1).....1
Lang 29 — Devitt 14
Att 3,319

**NEWPORT C (2).....2** SWINDON (0).....1
Amond 15 — Mullin 62
Tozer 35 — Att 3,911

**PORT VALE (0).....1** LINCOLN CITY (0).....0
Kay 63 — Att 5,580

**STEVENAGE (0).....0** CAMBRIDGE (0).....2
Att 3,269 — Corr 54,83

**YEOVIL (0).....0** WYCOMBE (0).....1
Att 3,307 — Williams 79

| | P | W | D | L | F | A | Pts |
|---|---|---|---|---|---|---|---|
| Accrington Stanley | 41 | 26 | 6 | 9 | 68 | 41 | 84 |
| Luton | 43 | 24 | 11 | 8 | 90 | 44 | 83 |
| Wycombe | 42 | 22 | 11 | 9 | 76 | 55 | 77 |
| Notts County | 43 | 20 | 13 | 10 | 66 | 45 | 73 |
| Exeter | 42 | 22 | 7 | 13 | 58 | 48 | 73 |
| Coventry | 42 | 20 | 8 | 14 | 53 | 41 | 68 |
| Mansfield | 43 | 17 | 16 | 10 | 62 | 48 | 67 |
| Lincoln City | 41 | 18 | 13 | 10 | 57 | 43 | 67 |
| Swindon | 43 | 19 | 7 | 17 | 64 | 64 | 64 |
| Carlisle | 43 | 16 | 14 | 13 | 58 | 51 | 62 |
| Colchester | 43 | 16 | 13 | 14 | 52 | 49 | 61 |
| Newport County | 41 | 14 | 15 | 12 | 51 | 52 | 57 |
| Crawley Town | 43 | 16 | 9 | 18 | 54 | 61 | 57 |
| Cambridge Utd | 42 | 15 | 12 | 15 | 46 | 55 | 57 |
| Stevenage | 43 | 13 | 13 | 17 | 56 | 60 | 52 |
| Cheltenham | 43 | 13 | 12 | 18 | 62 | 61 | 51 |
| Crewe | 43 | 14 | 5 | 24 | 57 | 73 | 47 |
| Yeovil | 41 | 12 | 10 | 19 | 55 | 65 | 46 |
| Port Vale | 43 | 11 | 13 | 19 | 47 | 59 | 46 |
| Morecambe | 42 | 9 | 17 | 16 | 41 | 54 | 44 |
| Forest Green | 42 | 12 | 7 | 23 | 49 | 70 | 43 |
| Grimsby | 43 | 10 | 12 | 21 | 36 | 65 | 42 |
| Barnet | 43 | 9 | 10 | 24 | 40 | 65 | 37 |
| Chesterfield | 41 | 9 | 8 | 24 | 43 | 72 | 35 |

Total games played this season: 508 ■ Home wins: 223 (44%) ■ Away wins: 154 (30%) ■ Draws: 131 (26%)

## OTHER

### VANARAMA NATIONAL LEAGUE

**Barrow ..... 0** Ebbsfleet ..... 1
**Boreham W ..... 4** Chester FC ..... 2
**Gateshead ..... 2** Eastleigh ..... 0
**Macclesfield ..... 1** Leyton O ..... 1
**Maidenhead ..... 3** Dover ..... 2
**Maidstone Utd .... 1** AFC Fylde ..... 0
**Solihull Mrs ..... 3** Guiseley ..... 1
**Sutton Utd ..... 1** Hartlepool ..... 1
**Torquay ..... 1** FC Halifax ..... 0
**Tranmere ..... 2** Aldershot ..... 0
**Woking ..... 0** Bromley ..... 2
**Wrexham ..... 1** Dagenham ..... 2

| | P | W | D | L | F | A | Gd | Pts |
|---|---|---|---|---|---|---|---|---|
| Macclesfld | 44 | 25 | 11 | 8 | 63 | 46 | 17 | 86 |
| Tranmere | 42 | 22 | 10 | 10 | 73 | 42 | 31 | 76 |
| Sutton Utd | 43 | 21 | 10 | 12 | 63 | 50 | 13 | 73 |
| Boreham Wd | 44 | 19 | 15 | 10 | 59 | 43 | 16 | 72 |
| AFC Fylde | 44 | 20 | 11 | 13 | 81 | 55 | 26 | 71 |
| Aldershot | 43 | 19 | 14 | 10 | 61 | 49 | 12 | 71 |
| Wrexham | 44 | 17 | 18 | 9 | 49 | 38 | 11 | 69 |
| Dover | 43 | 18 | 13 | 12 | 57 | 40 | 17 | 67 |
| Ebbsfleet | 42 | 17 | 16 | 9 | 57 | 46 | 11 | 67 |
| Bromley | 42 | 17 | 12 | 13 | 67 | 50 | 17 | 63 |
| Dag & Red | 42 | 17 | 11 | 14 | 62 | 54 | 8 | 62 |
| Maidenhead | 42 | 14 | 13 | 15 | 57 | 62 | -5 | 55 |
| Gateshead | 42 | 12 | 18 | 12 | 57 | 46 | 11 | 54 |
| Leyton O | 42 | 14 | 12 | 16 | 54 | 53 | 1 | 54 |
| FC Halifax | 44 | 13 | 15 | 16 | 48 | 56 | -8 | 54 |
| Eastleigh | 43 | 12 | 17 | 14 | 61 | 68 | -7 | 53 |
| Solihull Mrs | 43 | 13 | 11 | 19 | 45 | 54 | -9 | 50 |
| Maidstone U | 44 | 12 | 14 | 18 | 49 | 63 | -14 | 50 |
| Hartlepool | 43 | 12 | 13 | 18 | 49 | 61 | -12 | 49 |
| Woking | 44 | 12 | 9 | 23 | 52 | 73 | -21 | 45 |
| Barrow | 42 | 10 | 14 | 18 | 48 | 60 | -12 | 44 |
| Torquay | 43 | 10 | 10 | 23 | 40 | 67 | -27 | 40 |
| Chester FC | 44 | 7 | 13 | 24 | 39 | 75 | -36 | 34 |
| Guiseley | 41 | 6 | 12 | 23 | 35 | 75 | -40 | 30 |

### NATIONAL LEAGUE NORTH

**Boston ..... 1** Bradford PA ..... 2
**Brackley ..... 1** Alfreton Tn ..... 3
**Chorley ..... 2** Blyth S ..... 0
**FC United ..... 1** Darlington ..... 2
**Gainsboro' ..... 1** York ..... 0
**Harrogate T ..... 2** Southport ..... 0
**K'minster ..... 2** Tamworth ..... 0
**Leamington ..... 0** Curzon Ashton ..... 0
**Nuneaton ..... 0** Salford City ..... 2
**Spennymoor Tn.... P** N Ferriby U ..... P
*(Postponed - due to waterlogged pitch.)*
**Stockport ..... 1** AFC Telford ..... 0

### NATIONAL LEAGUE SOUTH

**Bath City ..... 5** Hungerford Tn ..... 0
**Bognor Regis Tn.. 2** H Hempstead ..... 3
**Braintree T ..... 2** Concord R ..... 1
**Chippenham ..... 2** Truro City ..... 0
**E Thurrock ..... 2** Chelmsford ..... 4
**Eastbourne ..... 0** Dartford ..... 1
**Ham & Rich ..... 1** Gloucester ..... 1
**Havant & W ..... 2** St Albans ..... 1
**Poole Town ..... 2** Wealdstone ..... 1
**Weston-S-M ..... 4** Oxford C ..... 2
**Whitehawk ..... 2** Welling U ..... 1

### EVO-STIK NORTH PREMIER

**Altrincham ..... 4** Barwell ..... 0
**Coalville Town ..... 2** Marine ..... 3
**Farsley Celtic ..... 2** Warrington Town ..... 2
**Halesowen ..... 1** Ashton U ..... 1
**Mickleover ..... 2** Buxton ..... 2
**Nantwich T ..... 1** Rushall Oly ..... 2
**Shaw Lane ..... 0** Lancaster City ..... 0
**Stourbridge ..... 4** Stalybridge ..... 1
**Sutton Coldfield... 4** Hdnesfrd T ..... 1
**Whitby ..... 0** Matlock T ..... 3
**Witton Albion ..... 1** Stafford ..... 2
**Workington ..... 0** Grantham ..... 2

### SOUTHERN LEAGUE PREMIER

**Basingstoke ..... 2** Dunstable ..... 0
**Biggleswade Tn ... 3** Stratford T ..... 1
**B Stortfrd ..... 0** Hereford FC ..... 1
**Chesham ..... 3** Gosport Borough ..... 0
**Frome Town ..... 1** Farnboro ..... 1
**Kettering ..... 4** Hitchin ..... 1
**Merthyr Town ..... 4** Kings Langley ..... 1
**Slough ..... 2** Kings Lynn Town ..... 2
**St Ives Town ..... 1** Dorchester ..... 2
**St Neots Town ..... 2** Redditch ..... 1
**Tiverton ..... 1** Royston Town ..... 2
**Weymouth ..... 1** Banbury ..... 1

### BOSTIK PREMIER DIVISION

**Billericay ..... 2** Win & Finch ..... 2
**Dorking Wanderers . 5** Folkestone I ..... 3
**Dulwich ..... 2** Thurrock ..... 1
**Harlow ..... 2** Brightlingsea R ... 0
**Harrow ..... 1** Toot & Mitch ..... 1
**Kingstonian ..... 0** Hendon ..... 0
**Leiston ..... 2** Burgess Hill Town 0
**Merstham ..... 1** Leatherh'd ..... 1
**Met Police ..... 0** Lowestoft ..... 1
**Staines Tn ..... 2** Margate ..... 2
**Tonbridge Angels. 1** Enfield Town ..... 4
**Worthing ..... 1** Needham Market 0

## RUGBY LEAGUE

### BETFRED SUPER LEAGUE

**Warrington..... 40** Hull K R..... 26

## RUGBY UNION

### Aviva Premiership

**Gloucester ... 37** Harlequins .. 9
**Leicester..... 21** N'hampton . 27
**Wasps..... 30** Worcester. 15

### Guinness PRO14

**Edinburgh..... 52** Scarlets.... 14
**Leinster.....L** Benetton T ..L
**Southern Kings .L** Cardiff Blues .L
**Zebre.....L** Newport G D .L

# SHARE THE PAYNE!

IT'S MERV PAYNE WITH A FAN'S VIEW OF THE FOOTIE WEEK

SAFE STANDING: Rail seats are at many grounds

# SAFE STANDING MAKES SENSE

**TODAY marks the 29th anniversary of the Hillsborough disaster – coming at the end of a week where discussions over the introduction of safe standing at football grounds were raised again.**

Those at Government level making the decision to stop a return to standing at our football stadiums are clearly out of touch with both modern-day football fans and match-day conditions at stadiums.

Football fans want to stand, it's only natural given the intensity of watching a match which is like no other spectator sport.

Fans standing in seated areas is arguably more of a threat to safety than fans stood in specially designed rail-seats.

We need to remember the many factors that caused that terrible tragedy, which wasn't just the terraces.

Thankfully we have seen off perimeter fencing and poorly maintained stadiums; policing and stewarding has improved.

A return to terracing is what the game is crying out for.

★ **MICHAEL Oliver showed some real guts to give that late penalty for Real Madrid last week.**

**Juventus keeper Buffon looks to have ended an illustrious career on a similarly sour note to that of Real coach Zinedine Zidane with his crazy reaction – which rightly earned him a red card – and equally mad post-match comments. According to bonkers Buffon, Oliver has "a bag of rubbish for a heart" and should be "sat in the stands eating crisps" for "ruining a dream".**

**Really? A pen is a pen, regardless of the circumstances, you can't not give it for romantic reasons because it spoils one of the best Champions League comebacks of all time. Would Buffon have expected it to be given at the other end? Of course he would.**

★ It was no surprise Mick McCarthy couldn't carry on under the bizarre arrangement at Ipswich where, as he put it perfectly: he was caretaker manager of his own job.

I'm not sure why it was done and if it was contractual, but I do know that his work at Portman Road went largely unappreciated. He's not everyone's cup of tea, but someone will get a bloody good manager by the time the next season starts.

BONKERS: Buffon

★ **This week's pre-match pub talking points:**

**1. Is the away goals rule outdated? Should it be scrapped in Europe?**

**2. The Play-offs have been revamped for the National League, is it time to shake them up in the EFL too?**

**Fact Hunt**

**Last week I asked: Can you name the two players who have played for Liverpool, Arsenal, AND Chelsea in the Premier League. The answer is: Yossi Benayoun and Nicolas Anelka.**

**This week's Fact Hunt is: Which four goalkeepers won full England caps while playing for foreign clubs?**

FOLLOW MERV ON TWITTER @mervpayne

# CHARLIE McCANN

## WITH HIS SPORTING ODDS AND ENDS

TOP TOON: Ayoze Perez has been in good form for Newcastle

# CALL THE TOON

## Newcastle can give Gunners grief

**ARSENAL are out to 5/2 for the Europa League in Lyon next month after they were paired with 6/5 favourites Atletico Madrid in the semi-final on Thursday.**

The first leg will be at the Emirates on Thursday week and the Gunners are 29/20 to take a lead back to the Spanish capital next month with Atleti 15/8 and the draw at 23/10.

Arsenal travel to St James's Park this afternoon and they have won their last ten Premier League games against Newcastle although the Gunners have yet to pick up a point away from the Emirates so far in in 2018.

The Magpies have won their last three PL games and I feel they will take at least a point against an Arsenal side who have not played an away PL game since losing 2-1 at Brighton at the beginning of March.

United are 23/10 to keep the points with Arsenal drifting out to 5/4 and the draw at 13/5 with BetVictor. Arsenal were odds on earlier in the week but at the current odds, the recommendation is the Magpies Draw No Bet at 13/10.

Manchester United are looking to win a sixth successive Premier League win for the first time since January 2017 and they cannot be opposed against a West Brom side who are without a win in their last 15 PL games on the road.

United have kept a league-high 16 clean sheets so far this season and I think they will gain another comfortable home win in the late kick off.

Man United to win to nil is just 3/4 at BetVictor and that is the recommendation.

Romelu Lukaku is 14/5 to score the opening goal and I think United will win and win well – Old Trafford will be buzzing after their win at the Etihad last weekend and United are 8/5 -2 on the handicap. That might also be a bit too big.

Stoke could be as many as seven points from survival by the time they take the field at the London Stadium tomorrow and the Potters have lost their seven visits to London – conceding 26 goals on the way.

West Ham are Even money favourites to win back-to-back home league games for the first time since December 2016 which seems almost inconceivable.

Stoke have only scored in six of their 12 PL games so far in 2018 – fewer than any other side – but you feel they must get something from the game if they are to maintain their PL status this term.

Liverpool fans will have been pleased with the Champions League draw that kept them away from Bayern Munich and Real Madrid. They face a re-run of the 1984 European Cup final that went to a dramatic shootout — with Bruce Grobbelaar's wobbly legs in goal and all.

BetVictor make Liverpool 11/20 to win the first leg at Anfield and we make the Reds 2/1 second favourites to lift the trophy in Kiev next month.

Real Madrid head the market at 15/8, while it's 9/4 Bayern Munich with Roma looking a big price in a four-horse race at 9/1.

★At Ffos Las this afternoon Clondaw Rigger (4.50) must go close if jumping as well as he did at Uttoxeter last time although that was only eight days ago.

The horse who beat him (Lunar Flow) has an excellent record at the Staffordshire track and the selection can run off the same mark this afternoon.

WWW.BETVICTOR.COM FOR ALL THE LATEST ODDS BETVICTOR

HAPPY CLARETS: Wood and Barnes

# Five in a row as Wood fires Clarets home

| Burnley | 2 | Leicester City | 1 |
|---|---|---|---|

BURNLEY made it five top-flight wins on the spin for the first time in 50 years thanks to an early double.

Chris Wood got the ball rolling against his former club after just six minutes.

Kevin Long quickly doubled the lead as Burnley rolled the Foxes over. The visitors improved after the break with Jamie Vardy getting one back.

But the home side held on to move just two points behind Arsenal and looking good for a Europa League spot.

Burnley came flying out of the blocks and were in the lead with just six minutes on the clock.

It was the first time the Clarets had gone close to the Leicester goal. Ashley Barnes was the key figure with good work to release Wood in front of goal.

### Doubled

Kasper Schmeichel kept his first effort out but the former Foxes striker took great pleasure in smashing home the rebound.

The home fans were barely back in their seats when the lead was doubled.

Leicester were daydreaming instead of defending a corner.

Maybe they were still upset because it looked like a goal-kick should have been awarded.

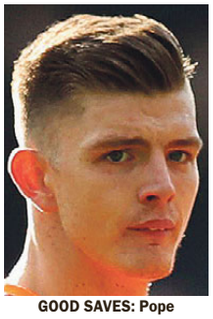

GOOD SAVES: Pope

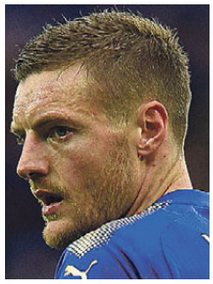

LATE GOAL: Vardy

Johann Berg Gudmundsson swung over a good ball that Long jumped highest to head home.

Burnley continued to call the shots with Aaron Lennon and Matthew Lowton combining well to stretch the Leicester defence.

The visitors should have got one back just after the half-hour.

Demarai Gray put a sitter on a plate for Riyad Mahrez. He was unmarked in front of goal but somehow Nick Pope managed to keep his effort out.

Then Vardy fluffed a header from close range, guiding the ball straight at the keeper.

Pope starred again o the hour mark, stopping a Vardy shot that was going in the corner.

But he couldn't stop the England striker scoring with 19 minutes left. Iheanacho found him inside the box and Vardy did the rest.

# PREMIER LEAGUE: C PALACE 3 BRIGHTON 2

EMOTIONAL: It's all a bit much for Zaha at Selhurst Park

# EAGLES OFF TO A REAL FLYER!

**PALACE move six points clear of the drop after a crazy first half at Selhurst Park.**

By ANDY MILLOM

The home side walked off 3-2 up at the break thanks to a Wilfried Zaha double and a James Tomkins strike.

Former Palace striker Glenn Murray got one back for the visitors along with Jose Izquierdo.

The veteran missed a sitter seconds from time as Palace held on.

The goalfest started after just five minutes thanks to some Brighton defending that would have made schoolboys blush.

The Albion defenders stood and admired a Palace short corner before Luka Milvojevic strolled into the box and fired in a shot that Mat Ryan saved well.

But there was Zaha for a tap-in that sent Selhurst Park crazy.

The roof almost came off when the home side doubled their lead. Another corner was Brighton's downfall and Tomkins eventually poked the ball through Ryan's legs after it pinballed around the penalty area.

Albion needed the next goal and they got it. This time Palace failed to deal with a set-piece with Lewis Dunk given too much space to tee up a chance for Murray to turn in off the crossbar.

He did the "no celebrating against his former club" chestnut for good measure.

The visitors had a shout for a penalty turned down soon after. Izquierdo blasted in a shot that hit a Palace hand inside the area.

Brighton's lifeline didn't last long as Palace knocked in another with just 24 minutes on the clock.

It was yet another cross that caused panic in the backline.

Milvojevic knocked a high one from deep in midfield and Zaha had far too much space as he headed it home at the back post. Any idea that Palace might park the bus and protect their lead were smashed 11 minutes before the break.

Jurgen Locadia got hold of the ball in a dangerous position and knocked the ball past Joel Ward.

Izquierdo beat the defender in a foot race before calmly netting past Wayne Hennessey.

There could have been another right on half-time. Milvojevic was the man causing trouble again with a bold run through midfield.

He got to the edge of the Albion box before bringing a good save from Ryan.

Roy Hodgson must have told his players to keep it tight because the second-half was more cagey.

The first big chance came for Brighton just after the hour when Beram Kayal just failed to find Murray with a pinpoint cross.

And it took two great saves from Hennessey to stop Brighton escaping with a point.

His first one saw him flying across the box to punch a cross before getting down quicky to deny Dale Stephens.

Then Murray missed an open goal from four yards out in injury time. He just had to tap in a cross but he was all over the place.

DELIGHT: Ince

## Terriers get late bite from sub Ince

| | |
|---|---|
| Huddersfield | 1 |
| Watford | 0 |

**SUPERSUB Tom Ince grabbed an injury-time winner to fire Huddersfield closer to safety.**

**The forward found space inside the Watford area after defender Mathias Jorgensen had been sent up front to cause havoc.**

**He got on the end of a long ball to supply the chance that Ince happily tucked away.**

**That was Town's first shot on target but the home fans didn't care.**

**It gave the Terriers their first win in six games and steers them seven points north of the relegation zone.**

**The result spells bad news for the Hornets who had looked safe but are now just two points clear of David Wagner's men.**

**The visitors didn't go on the front foot much themselves in a game where chances were at a premium.**

**Wagner refuses to accept that his team has enough points to stay up.**

**He said: "I have no idea if we're safe, nobody knows.**

### Emotional

**"We need further points, the job isn't done, but with this performance, the players are very focused and sharp, we have good momentum and that is exactly what we need.**

**"It was a fantastic finish from Tom and a great afternoon for us.**

**"Very emotional, the game was weary, not a lot of chances for both teams, both defended well and were very organised.**

**"I am pleased with our defensive shape.**

**"Then we have this magic moment and all the emotions come out and I am so pleased for the players and the fans who pushed us and I am glad we gave them something to celebrate."**

**Ince was delighted to come off the bench and be the hero.**

**He said: "It was one of those games I knew I wouldn't find space and run.**

**"Similar to against Stoke I was able to get into the box, maybe even better as I was slightly behind play. You have to gamble, you keep doing that and have a positive attitude."**

# TOFFEES FANS HIT THE BOOS

| | |
|---|---|
| Swansea City | 1 |
| Everton | 1 |

**SWANSEA ground out a point on an afternoon to forget at the Liberty Stadium.**

**Jordan Ayew equalised with 19 minutes left to cancel out a Kyle Naughton own goal that gave the Toffees a half-time lead.**

**Seamus Coleman went close to nicking all three points at the death when he hit the crossbar.**

**Swansea will be the happiest of the teams to take a point that leaves them five ahead of the relegation zone.**

**The main noise at the final whistle was the Everton fans calling for manager Sam Allardyce's head. It was another pretty negative performance from the Toffees but they stay in the top 10.**

**They also sang pretty rude songs about their own manager throughout.**

**Big Sam isn't too bothered about that though.**

**He said: "We've come here and got the lead and dug out a point. It was a battling point, no doubt that. There are teams fighting at the bottom and Swansea showed a lot spirit.**

**"We held our own and it could have been a different story. I'm sure Swansea are saying they should have won it and perhaps they should but our keeper takes some beating.**

**"Wayne Rooney only had one shot today but his contribution in possession was better than our other midfield players today and I was pleased with him."**

**Swans boss Carlos Carvalhal is upsset that his team couldn't grind out a victory.**

**He said: "We played enough to win and we did enough to. We tried to help the players to win and made substitutions to do that.**

**"We were the better team on the pitch against an organised team who were very combative.**

**"We deserved more than what we achieved, we had a great game against Everton.**

**"This is a competition about points and it's important with three home games and two away, we believe we'll get the points to stay up.**

**"Like all teams we were lucky and the first goal in games like this is is important."**

TIME'S UP: Everton fans want Sam out

BAFFLED: Mourinho

# Albion woes a puzzler for United boss

## Manchester United v West Bromwich

Sunday, 4pm kick-off, live on Sky Sports Premier League

**JOSE Mourinho is shocked that West Brom are bottom of the league. The Manchester United boss thinks there's enough quality in the Baggies squad to be well away from the drop zone.**

**The Reds can put the final nail in Albion's coffin with three points at Old Trafford today. But the Portugeezer is not taking the strugglers lightly.**

**He said: "I am surprised to see them in the relegation zone.**

**"The quality, the experience of many of the players, the squad and the stability of the past years, it is a surprise for me that they find themselves in this position.**

**"I think it is a big challenge because they know that in football anything is possible until mathematically impossible. They know that, everybody knows.**

### Bug

**"They still smell a chance but every match that is played if they don't get points then they are closer to relegation, but I think they still believe."**

**United have been boosted by the return to fitness of Romelu Lukaku who had a stomach bug earlier this week.**

**There's good news at the back where Phil Jones and Daley Blind are both available for selection.**

**Jonny Evans won't be able to run out at Old Trafford again because the former United defender has a knee problem.**

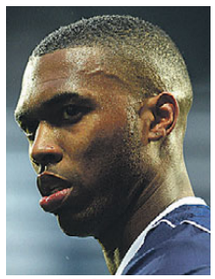
FIT: Sturridge

**There could be a sighting of Daniel Sturridge though after he trained this week.**

**Interim West Brom manager Darren Moore admits the atmosphere at the club is making it difficult to keep the players focused.**

**He said: "We can't stop the talk around the club — there are still games to be played.**

**"It is all about the next fixture. We'll keep fighting, we'll keep planning and preparing as best as we possibly can and remain focused."**

**Moore believes Sturridge will be desperate to make his mark at Old Trafford — and can yet be in England's World Cup squad.**

**He said: "If Daniel does find his full fitness in these next coming weeks then I wouldn't rule him out because he is a quality player, a goalscorer and you can never have too many of them."**

BACK: Lukaku

PREMIER LEAGUE MATCH ACTION

# BLUES IN GIROUD HEALTH

# Olivier sinks Saints with late double off the bench

**OLIVIER Giroud kept Chelsea top-four hopes alive with two late goals.**

By PAUL THOMAS

The Blues were heading to defeat against Southampton as the Saints raced into a 2-0 lead at St Mary's.

Dusan Tadic put the home side in front on 21 minutes and that was enough to give Mark Hughes' men a half-time lead.

Things went from bad to worse for the visitors as Jan Bednarek doubled the lead just after the hour mark.

Victory would have fired Southampton out of the bottom three and turn up the heat on Chelsea boss Antonio Conte. But that was when Giroud chose to make his first major impact in a blue shirt.

Alvaro Morata was dragged off another insipid display and the Frenchman showed him how it's done.

He headed home his first strike for the club to spark a run of three goals in eight minutes.

Eden Hazard got in on the act soon afterwards.

The Belgian finished well with his left foot to bring the scores level.

And if Sparky hoped his old club would let him have a point, he was sadly mistaken. Giroud was the man who did the damage this time, firing home to secure the three points.

Conte would surely have been sent packing by boss Roman Abramovich had Chelsea lost this match.

It would have all but ended their already dodgy hopes of qualifying for the Champions League next season.

### Tempo

And the Italian was fuming with the poor display of his players before the break.

He accused them of lacking heart and spirit, something Southampton had in spades in the opening hour.

Conte said: "In the first half we didn't play well but not just that, they put more into the tempo than us. I was very disappointed but we must be pleased by the second half.

"The most important thing is to show in every game the right passion and to fight until the end. We need to finish this season in the best possible way.

"I don't know why the desire wasn't there but the coach is the first person to have the fault.

"It doesn't matter that we won the game 3-2, it was important to see the right reaction and fight in the eyes of my players.

"A good win but for me it

# SOUTHAMPTON 2 CHELSEA 3

GIZZA KISS: Gary Cahill gets a little carried away after Giroud's winner

was important to see the right spirit, the right passion and enthusiasm in the second half.

"Our first half wasn't good in a lot of aspects, not only tactically, but didn't show great spirit desire or the will to fight for a good result.

## Fault

"Our first half was very negative. In the second half I saw a great reaction, the right will to fight to win despite the difficultly.

"We went 2-0 down but had the right spirit to come back and win.

"I am disappointed in the first half, I am the first to take the fault for that, but in the second half my players deserved credit."

Saints boss Hughes was unhappy about a bad tackle by Marcos Alonso on Shane Long in the first half.

He believes Chelsea should have been reduced to 10 men for most of the game.

He said: "That tackle could've had significant consequences for Shane and Chelsea going down to 10 men at that point with us in the ascendancy would've changed the game.

"Mike Dean was five yards away, his assistant was seven yards away and the fourth official was six yards away — how can they not see it when everyone else did?"

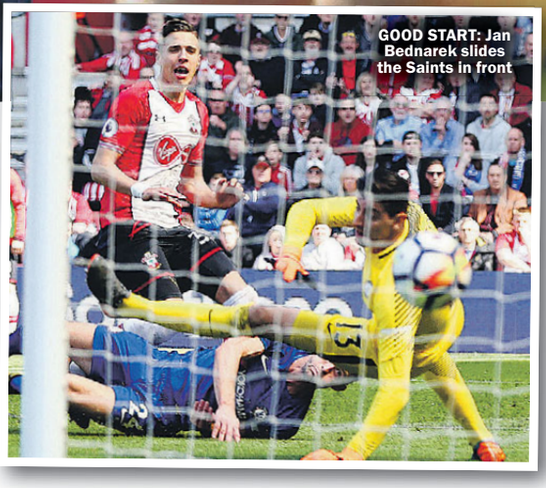
GOOD START: Jan Bednarek slides the Saints in front

HOT STREAK: Aubameyang

# Just wait until Pierre gets fit blasts Wenger

## Newcastle United v Arsenal

Sunday, 1.30pm kick-off, live on Sky Sports Premier League

**ARSENE Wenger believes Pierre-Emerick Aubameyang is only just warming up.**

**The Gabon striker has fired in six goals in his first seven Premier League games since his £56million transfer from Borussia Dortmund.**

**That kind of return would be more than enough for most players but the Arsenal boss has warned today's opponents Newcastle to watch out.**

**He said: "He's worked hard.**

**"I feel he was not completely ready physically when he joined us but he worked very hard in training.**

**"He worked a lot technically as well, and has improved his touch. He's quick now, sharp, intelligent and I think he enjoys being part of the group.**

## Knocks

**"You feel that when he plays and that's why he's very interesting.**

**We need some fresh players over the weekend, so he is always sure to play!"**

**Arsenal have some injury problems with Jack Wilshere and Aaron Ramsey both carrying knocks.**

**The Gunners have Mohamed Elneny and Granit Xhaka back in contention.**

**Newcastle are probably safe already with 38 points in the bag — and boss Rafa Benitez would like to get past the magic 40-point mark against Arsenal.**

IMPRESSED: Wenger

**That would make the Toon safe with five games to go after their run of last-day nightmares in recent seasons.**

**Benitez said: "We have to approach the game with the idea of getting 40 points.**

**"It's not 'we are doing well and we can beat anyone'. Yes, we can beat anyone IF we work as a team and IF we are together.**

**"The fans can show their passion and intensity for us and we'll need to show the commitment on the pitch.**

**"It's been there on the pitch and that commitment has also been in the stands.**

**"For us, this game represents a real challenge for us and an opportunity to show the confidence levels we have at the moment.**

**"At the same we are playing against one of the top sides in England."**

RALLY CALL: Benitez

ON SALE SUNDAY, MONDAY & TUESDAY

SUNDAY Sport

April 15, 2018 £1
(on sale until Tues, April 17, 2018)

TRUMP'S GOT AN APP FOR IT!

# I'LL NUKE 'EM FROM MY PHONE

FULL SHOCK STORY – SEE PAGE 5

## Russell Rolls in on brave Tiger

**TIGER ROLL held off a last-gasp lunge by Pleasant Company to win the Grand National in a photo finish.**

**Winning jockey Davy Russell *(left)* endured a nervous wait before Gordon Elliott's 10/1 shot was declared the winner.**

**David Mullins had to settle for second on 25/1 poke Pleasant Company who made up 10 lengths inside the final 50 yards.**

**The first four home were all trained in Ireland with Elliott's Bless The Wings third at 40/1 and Anibale Fly (10/1) finished fourth.**

**Bryony Frost was the best of the three women jockeys in the race as her Milansbar was fifth at 25/1.**

**Russell said: "I did have a big fear we'd lose the photo. That would have been heart breaking. I was thinking of my mum and my kids!"**

SUPER SUB: Giroud slides in at St Mary's

# GIROUD BEAUTY!

## Oli's late double gets Chelsea boss out of another fine mess

**OLIVIER Giroud came off the bench to inspire Chelsea to a stunning comeback win against Southampton.**

The Blues trailed 2-0 when he was thrown into the fray.

By JOHN ANTHONY

But he quickly headed home his first goal for the club before Eden Hazard made it 2-2.

Giroud secured a dramatic win by driving in his second.

**MATCH REPORT INSIDE**

SHOOT INSIDE NOW FOR ALL THE FOOTY!

9 770965 398207 15 >

Published by Sunday Sport (2011) Limited, Floor 3 Maclaren House, Lancastrian Office Centre, Talbot Road, Old Trafford, Manchester, M32 0FP. Tel: 08444 415 112. Printed at Newsprinters (Broxbourne) Ltd, Great Cambridge Road, Waltham Cross, Herts EN8 8DY. No.1,603 **DISPLAY ADS & CLASSIFIED ADS:** 0161 381 0180